Pläne der Liegenschaft: 4.5-Zimmer-Wohnung im 1. Obergeschoss links

Mühlemann Immobilien AG
Solothurnstrasse 6
3422 Kirchberg BE

034 447 46 46
info@miag-kirchberg.ch
muehlemann-immobilien.ch

Pläne der Liegenschaft: 4.5-Zimmer-Wohnung im 1. Obergeschoss links

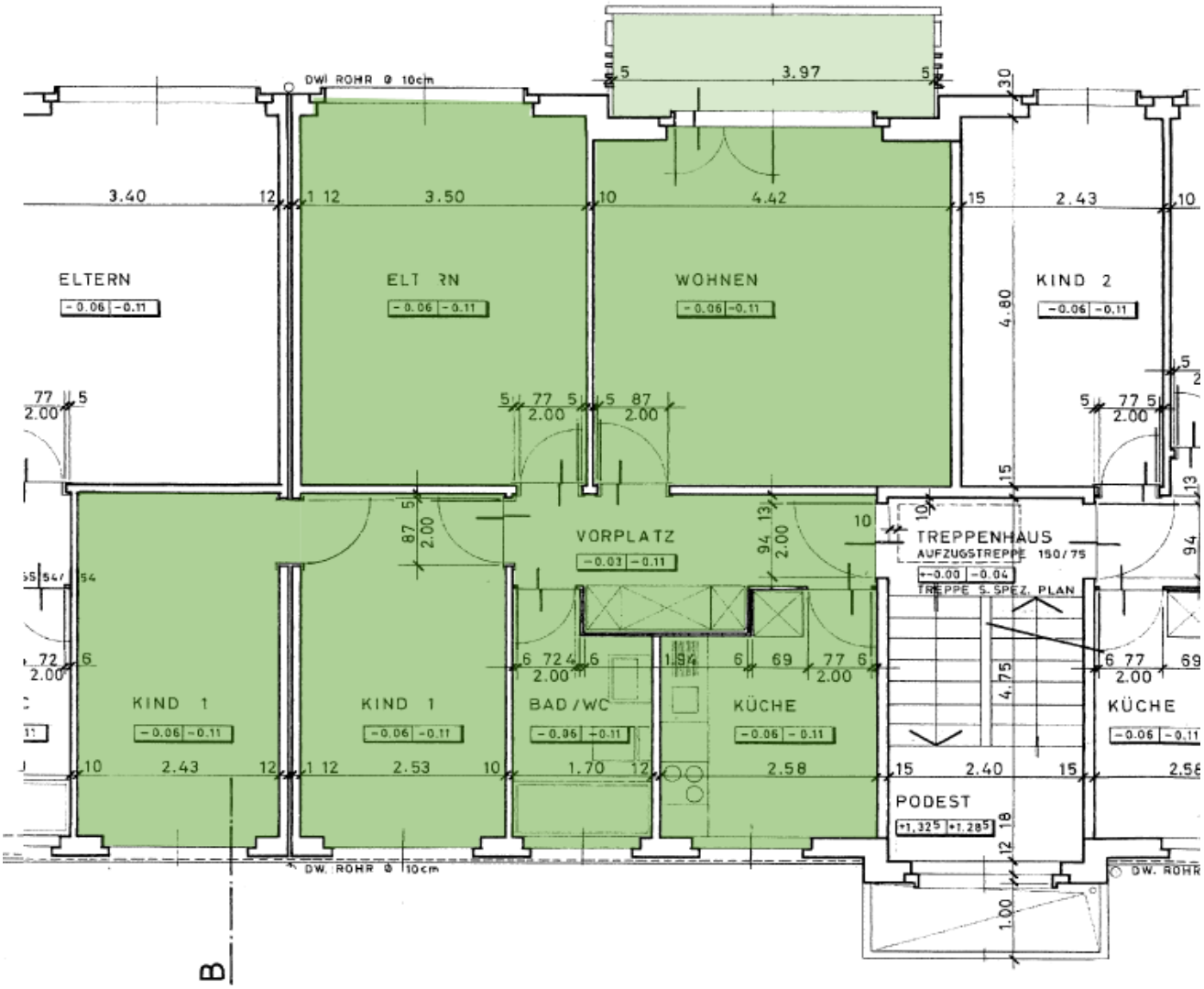

Mühlemann Immobilien AG
Solothurnstrasse 6
3422 Kirchberg BE

034 447 46 46
info@miag-kirchberg.ch
muehlemann-immobilien.ch

Pläne der Liegenschaft: 1. Obergeschoss

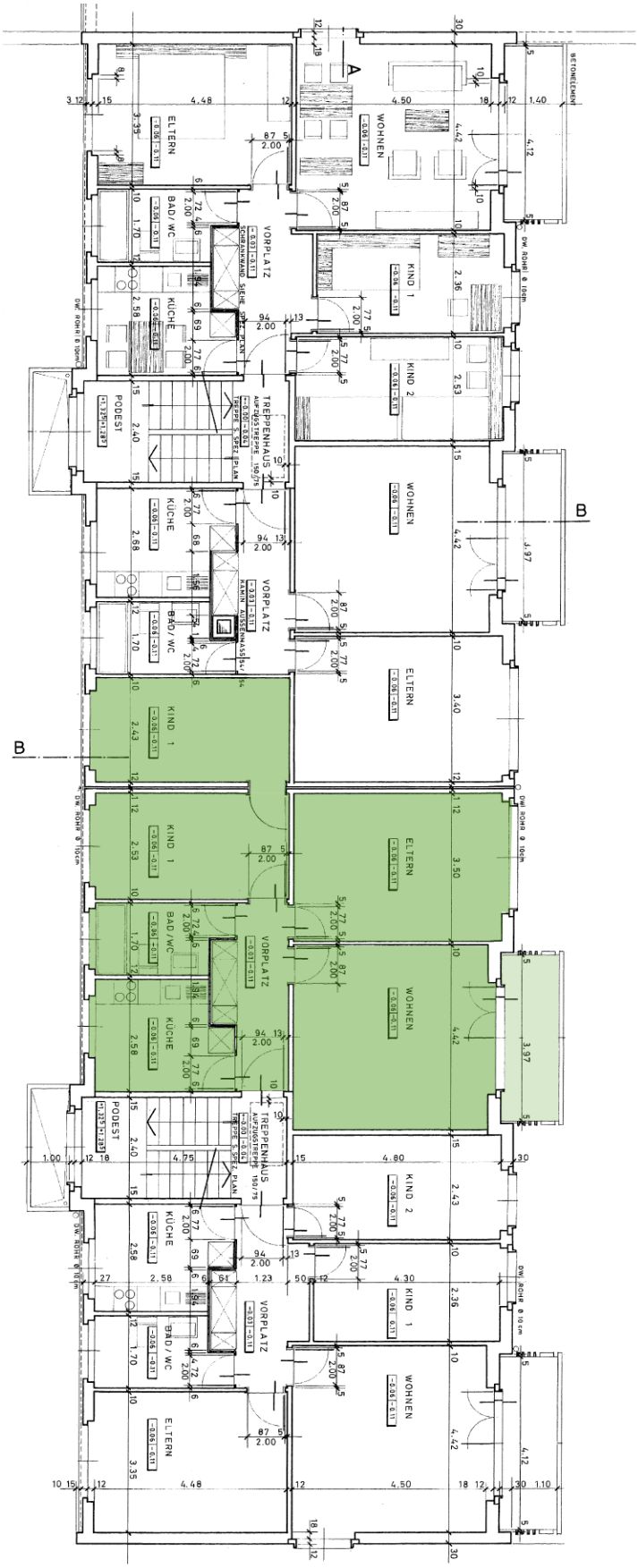

Mühlemann Immobilien AG
Solothurnstrasse 6
3422 Kirchberg BE

034 447 46 46
info@miag-kirchberg.ch
muehlemann-immobilien.ch

Pläne der Liegenschaft: Untergeschoss

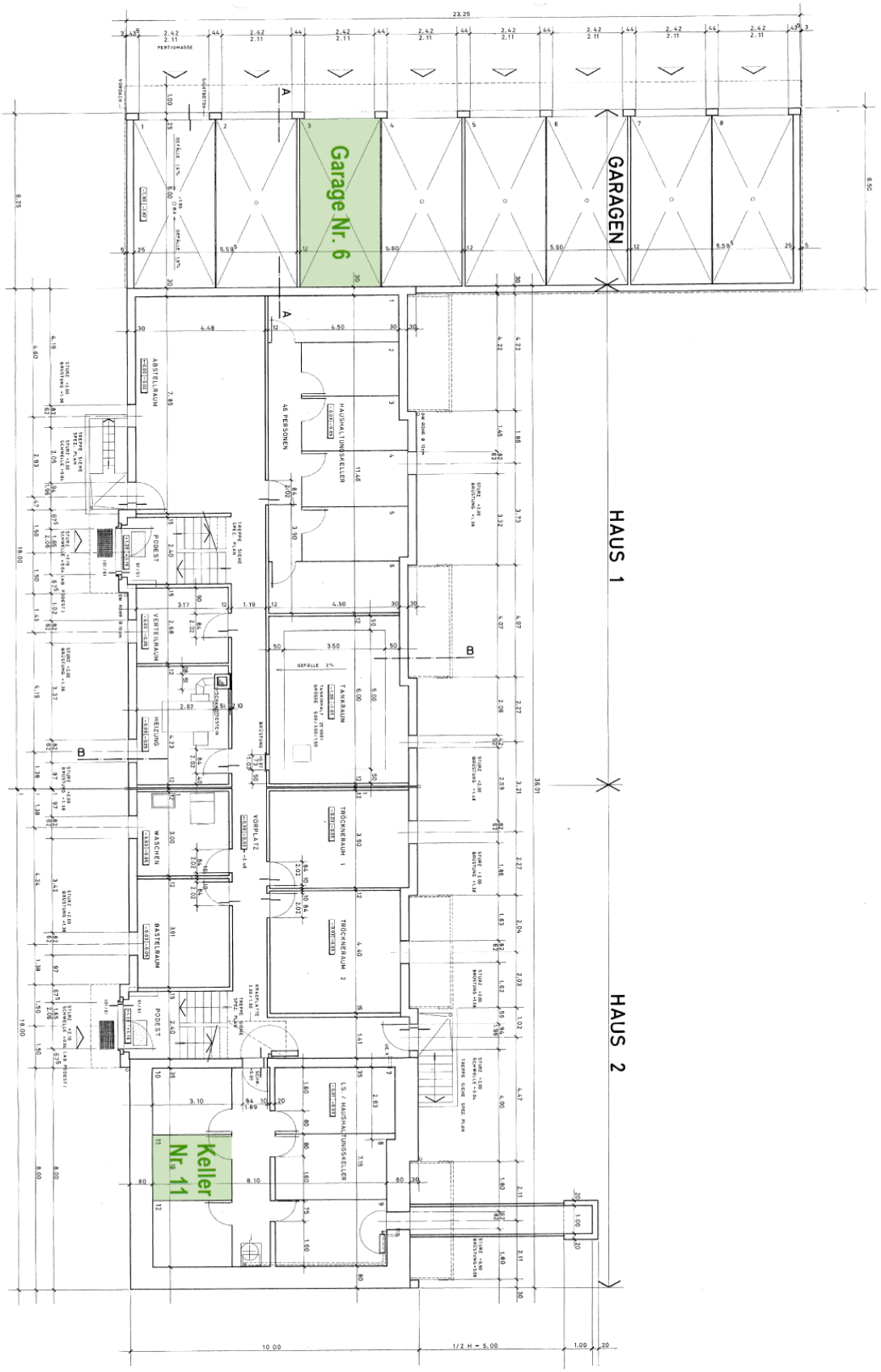

Mühlemann Immobilien AG
Solothurnstrasse 6
3422 Kirchberg BE

034 447 46 46
info@miag-kirchberg.ch
muehlemann-immobilien.ch

Pläne der Liegenschaft: Estrich

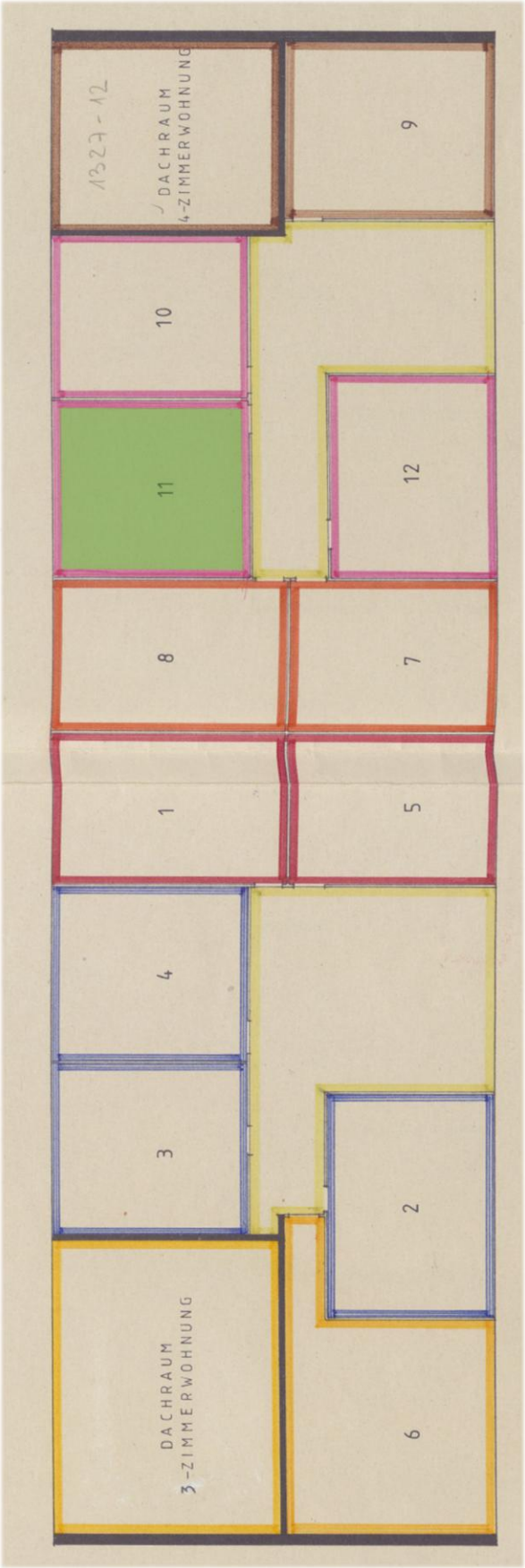

Pläne der Liegenschaft: Schnitt

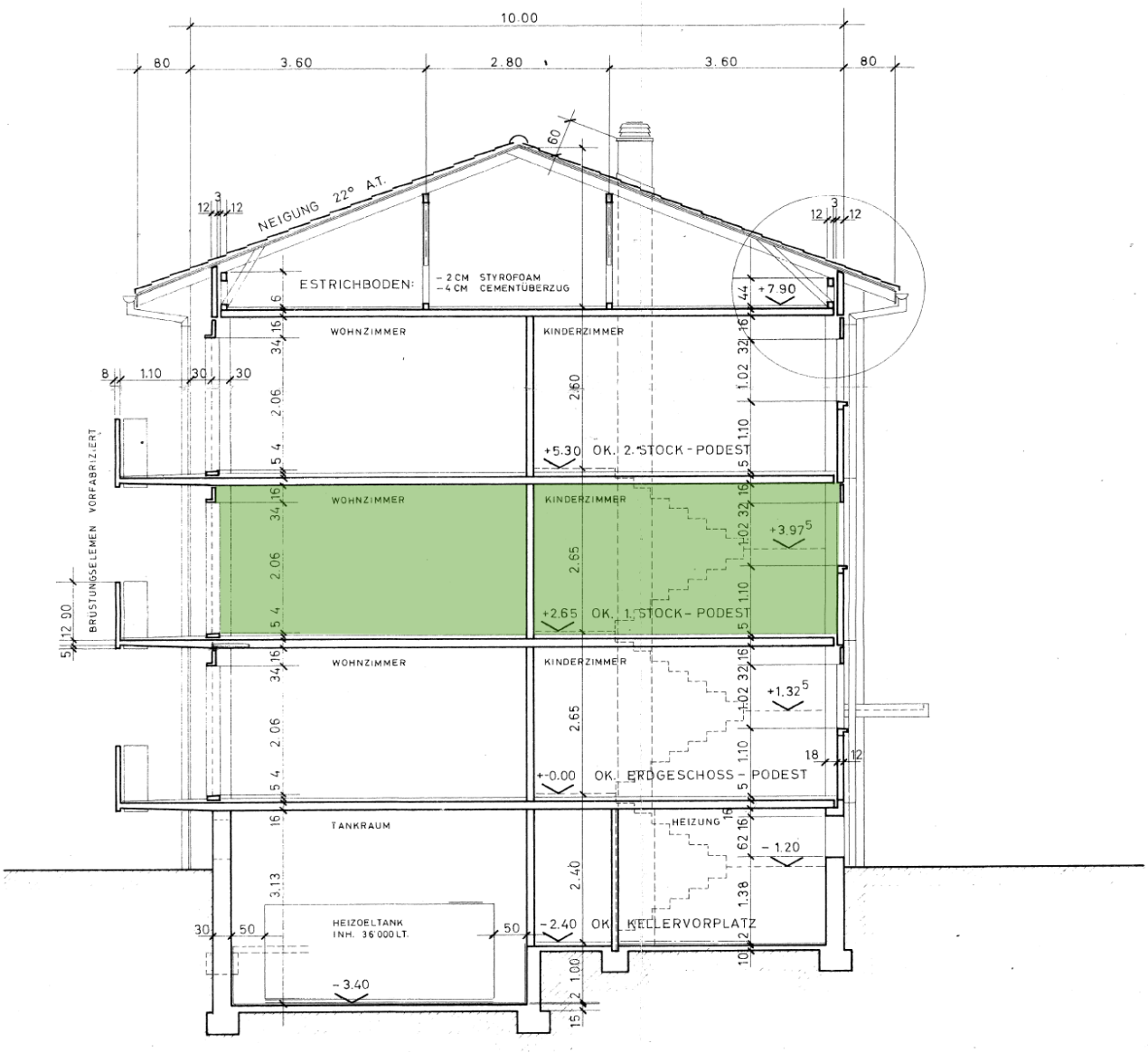

Pläne der Liegenschaft: Fassaden

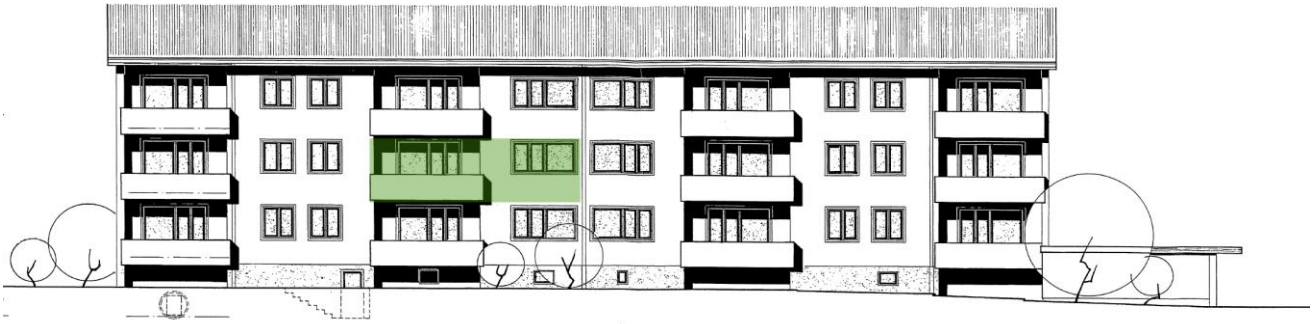

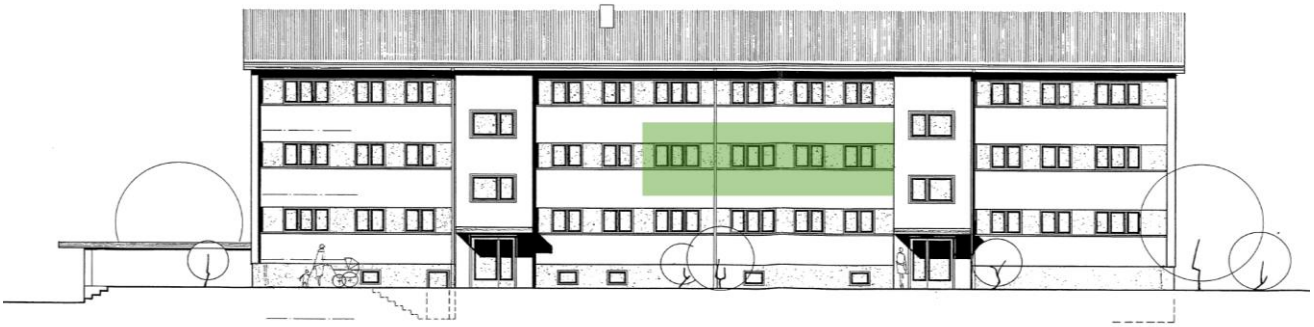

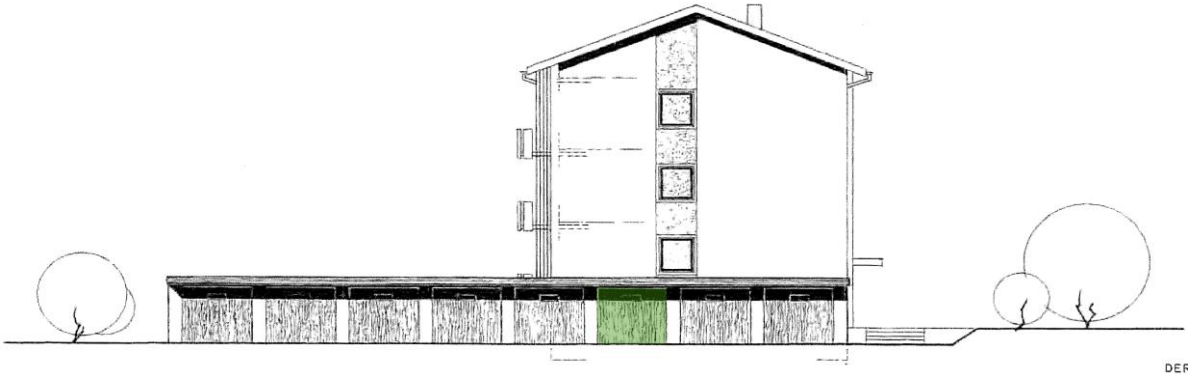

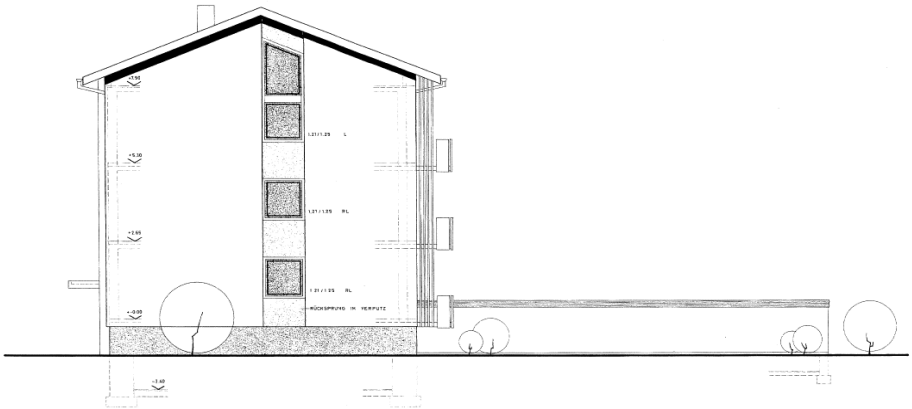

Mühlemann Immobilien AG
Solothurnstrasse 6
3422 Kirchberg BE

034 447 46 46
info@miag-kirchberg.ch
muehlemann-immobilien.ch