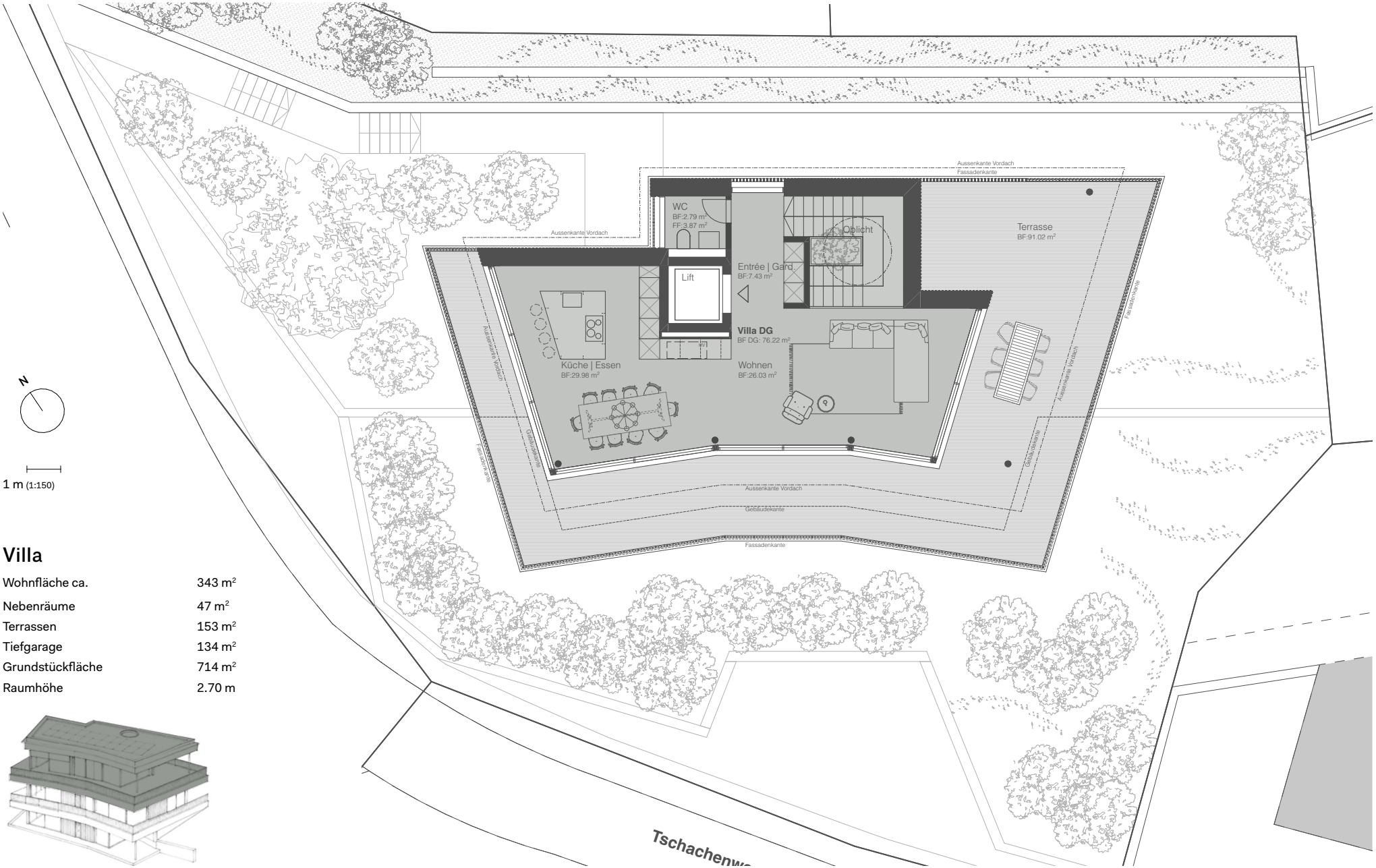

Villa

Wohnfläche ca.	343 m²
Nebenräume	47 m²
Terrassen	153 m²
Tiefgarage	134 m²
Grundstückfläche	714 m²
Raumhöhe	2.70 m

Grundriss Dachgeschoss

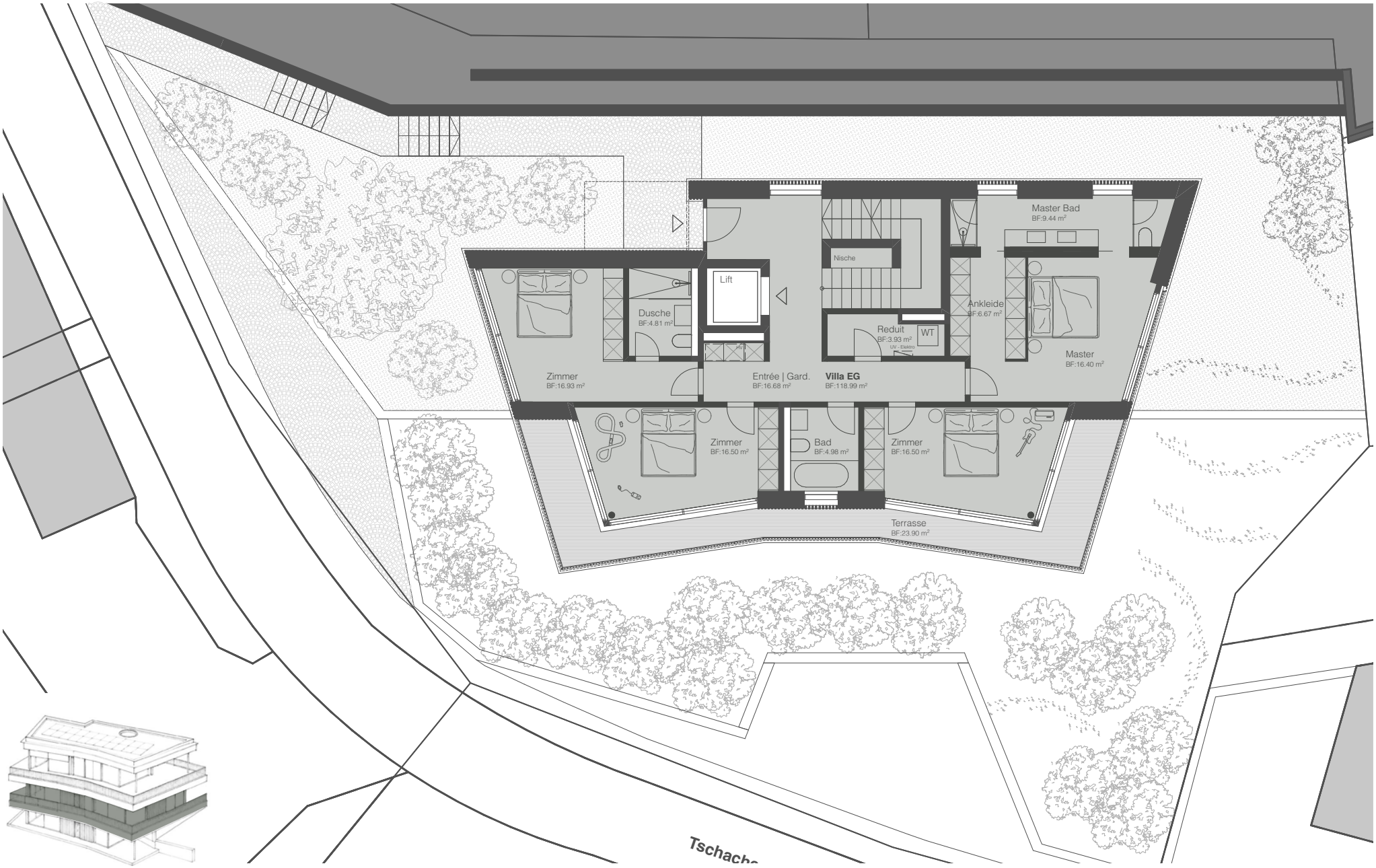

Grundriss Erdgeschoss

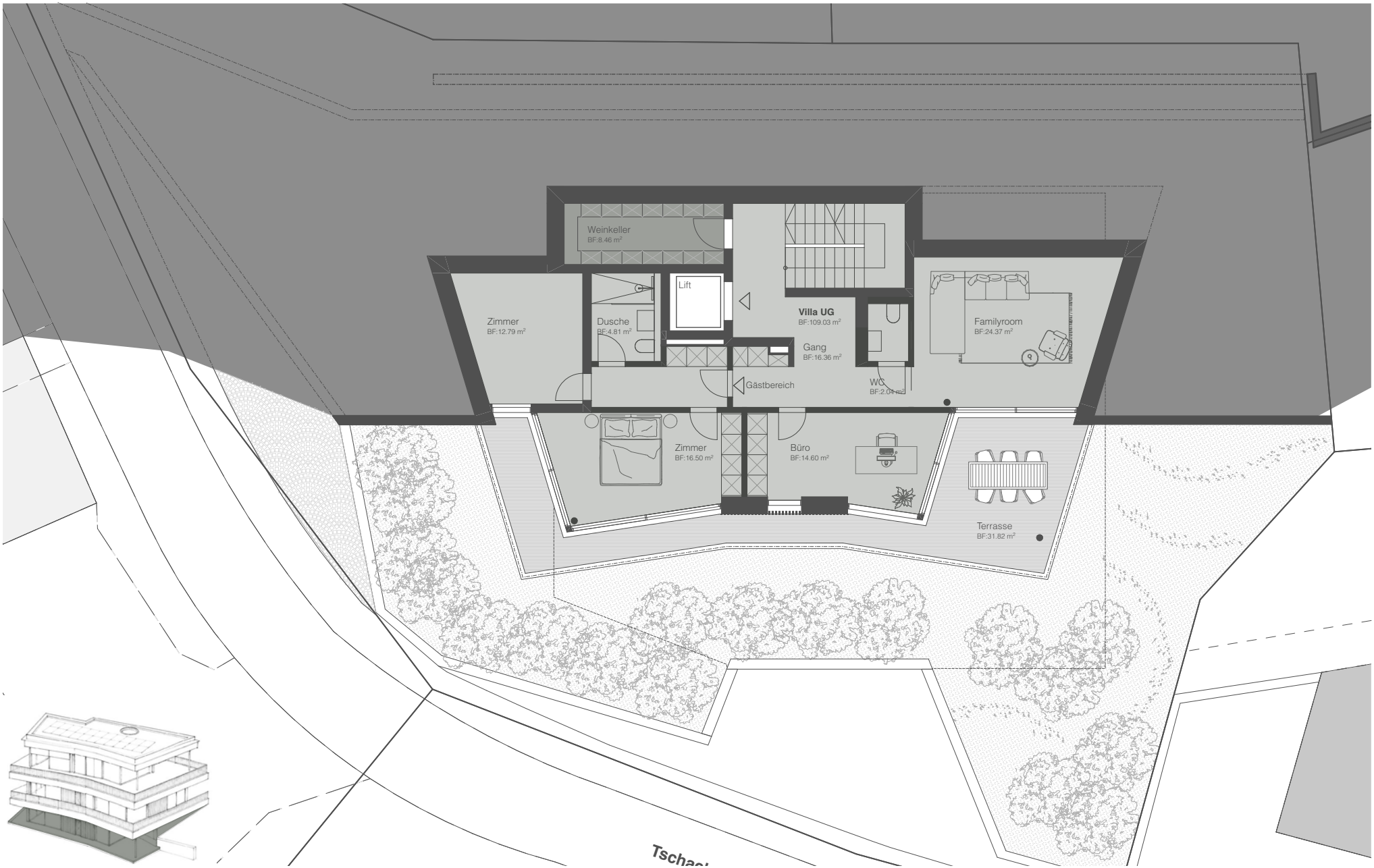

Grundriss Gartengeschoss

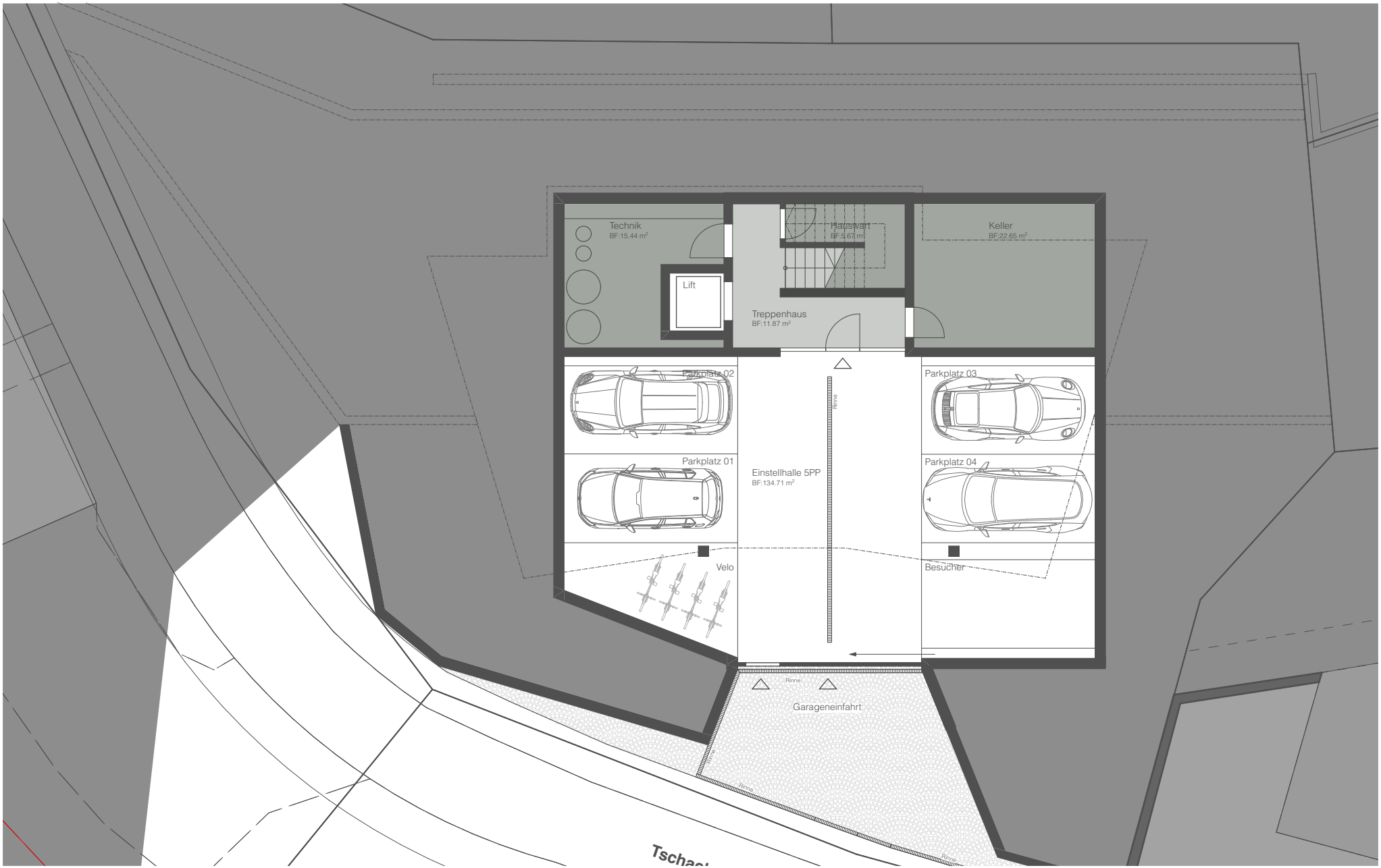

Grundriss Garagengeschoss