Neubau Doppelfamilienhaus
Haushälfte a

Erdgeschoss

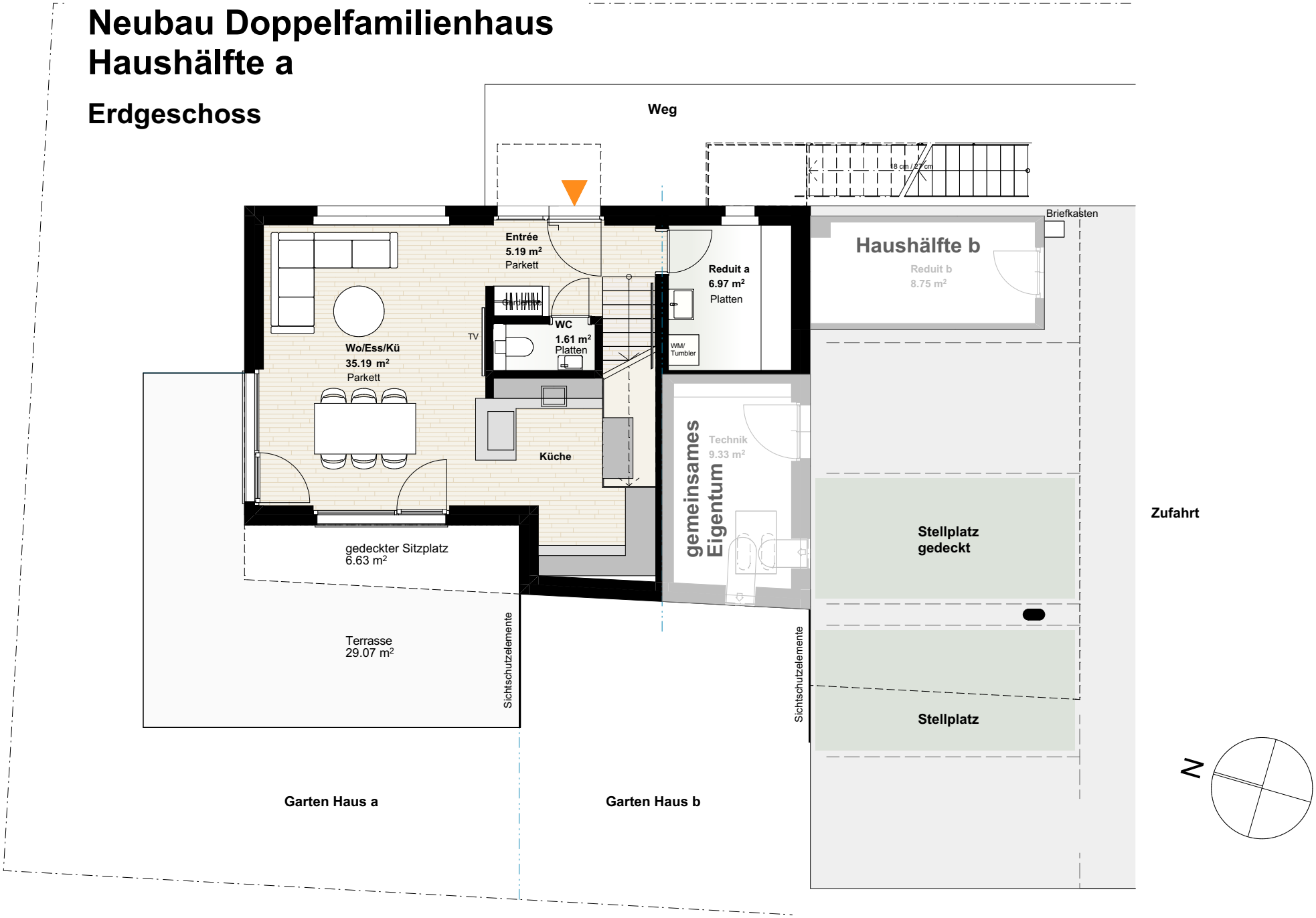

Neubau Doppelfamilienhaus
Haushälfte a

1. Obergeschoss

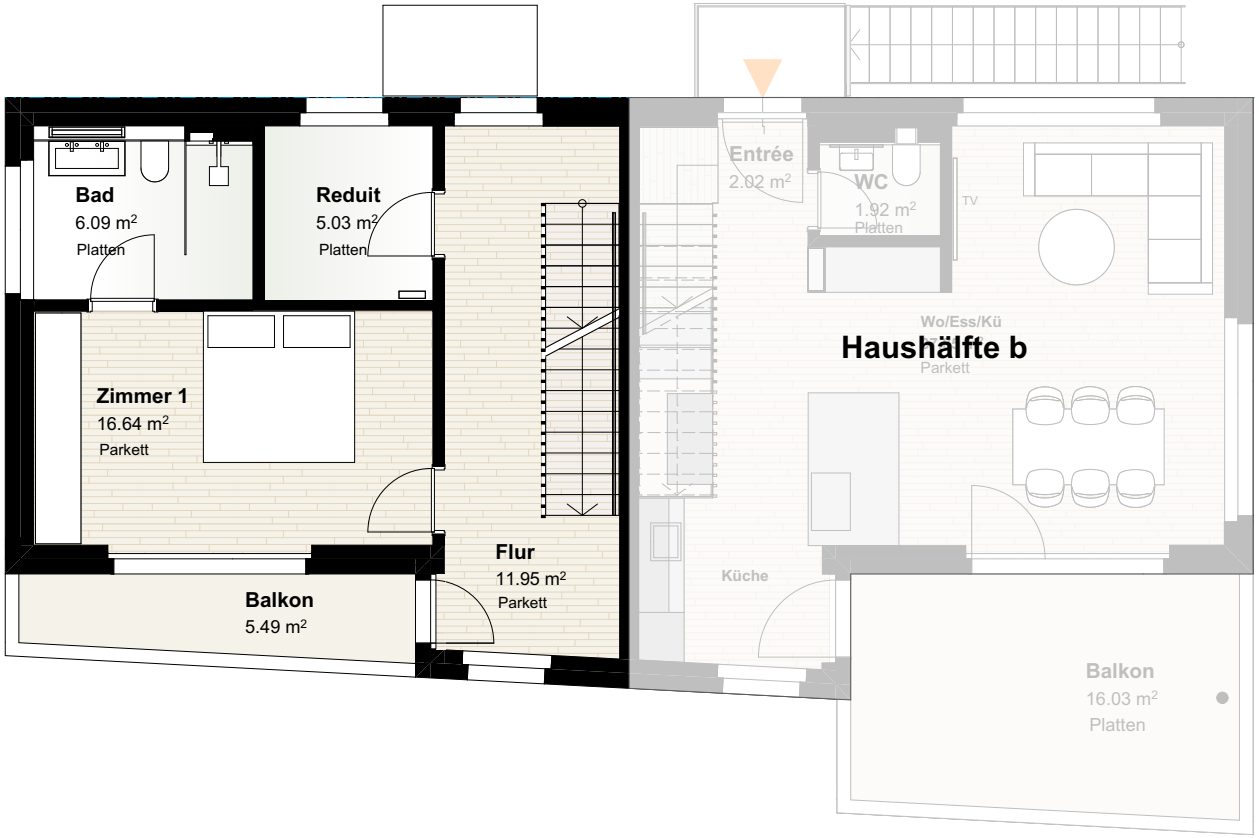

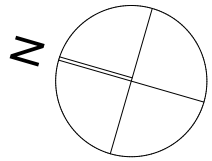

Neubau Doppelfamilienhaus
Haushälfte a
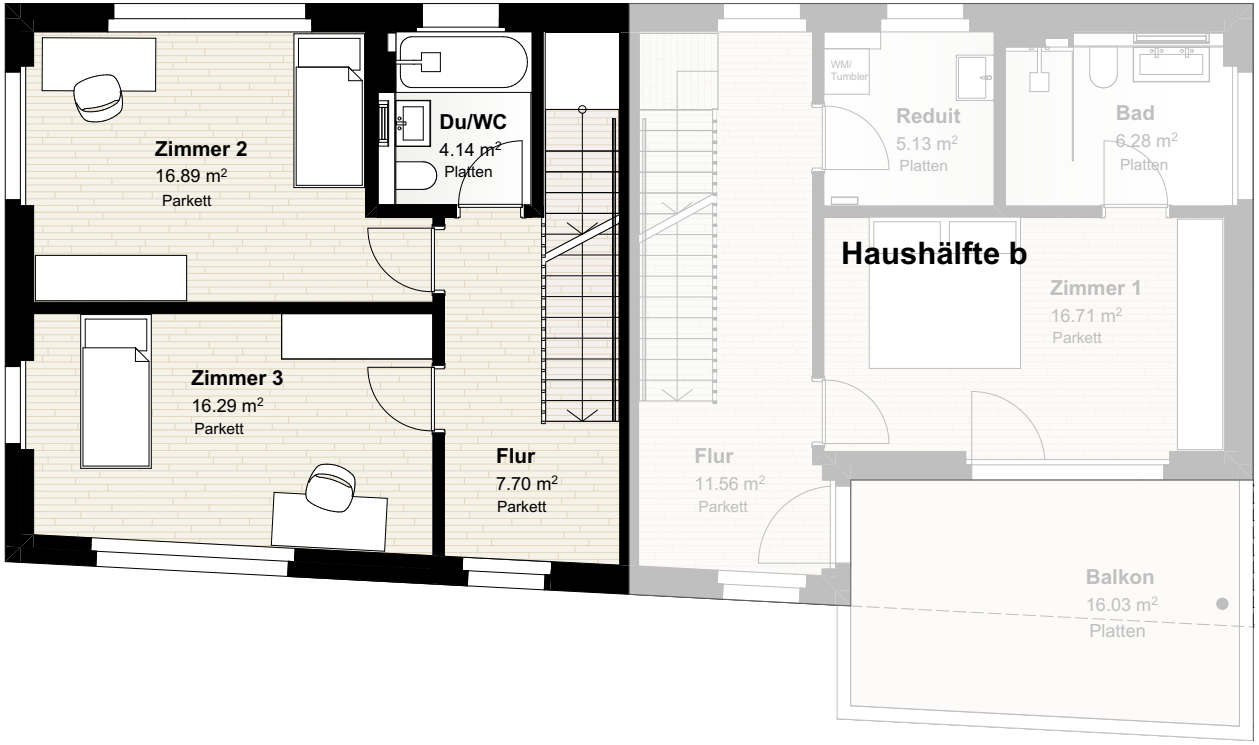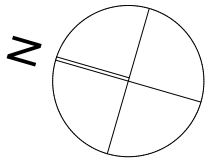
2. Obergeschoss