Matzingen
Umbau Neubrücke
St. Gallerstrasse 3

Wohnung	**001**
Erdgeschoss	*3 Zimmer*
Wohnung:	64.0 m²

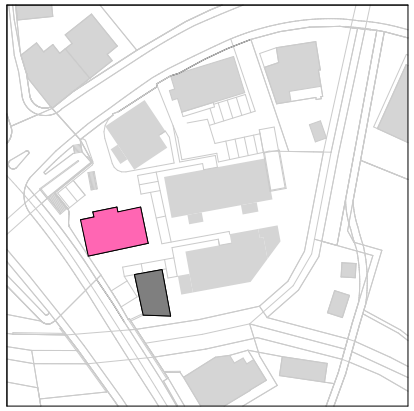

Massstab 1:100

0 1 2 3 4 5 6

Matzingen
Umbau Neubrücke
St. Gallerstrasse 3

Wohnung	**002**
Erdgeschoss	*3 Zimmer*
Wohnung:	60.8 m²

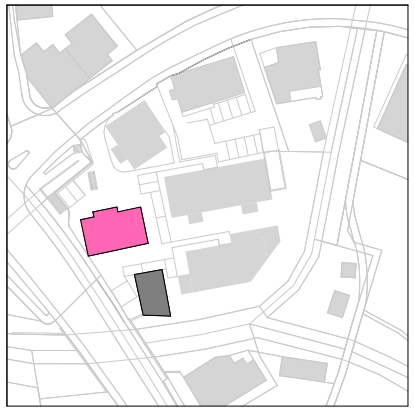

Massstab 1:100

0 1 2 3 4 5 6

Matzingen
Umbau Neubrücke
St. Gallerstrasse 3

Wohnung	**003**
Obergeschoss	*2.5 Zimmer*
Wohnung:	51.2 m²

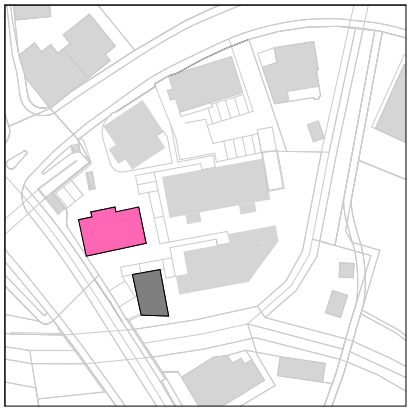

N

Massstab 1:100

0 1 2 3 4 5 6

Matzingen
Umbau Neubrücke
St. Gallerstrasse 3

Wohnung	**004**
Obergeschoss	*3.5 Zimmer*
Wohnung:	72.0 m²

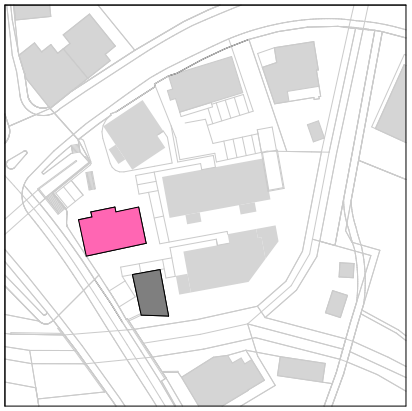

N

Massstab 1:100

0 1 2 3 4 5 6

Matzingen
Umbau Neubrücke
St. Gallerstrasse 3

Wohnung	**005**
Dachgeschoss	*3.5 Zimmer*
Wohnung:	99.6 m²

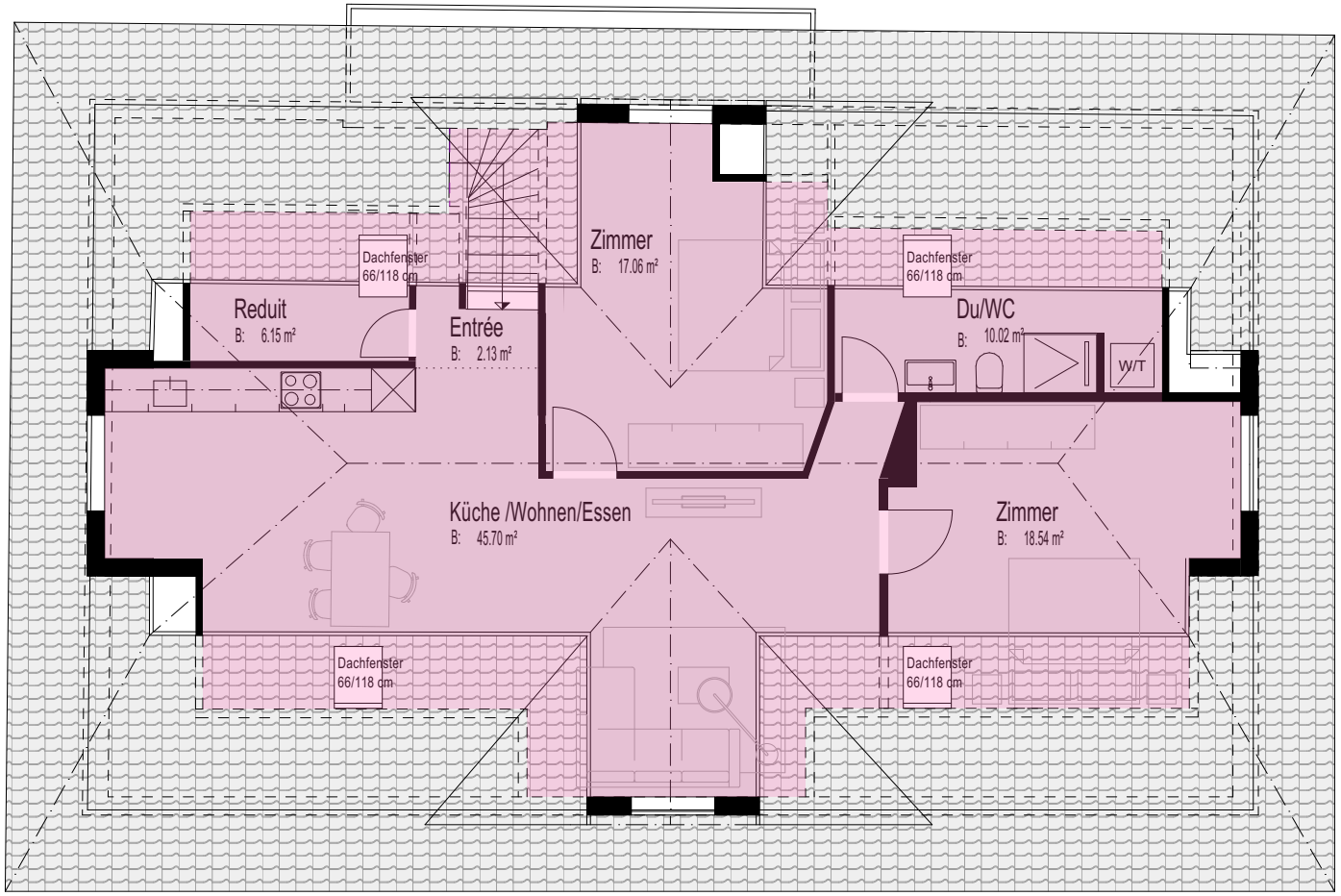

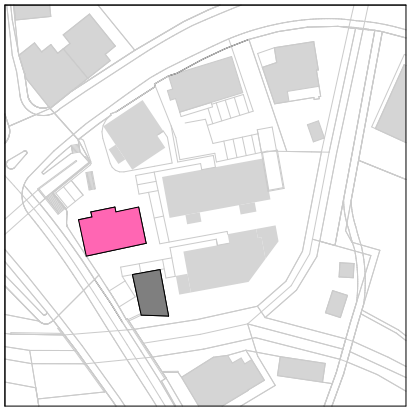

N

Massstab 1:100

0 1 2 3 4 5 6

Matzingen
Umbau Waschhaus
St. Gallerstrasse 3+

Wohnung	**006**
Erdgeschoss	*2 Zimmer*
Wohnung:	46.5 m²

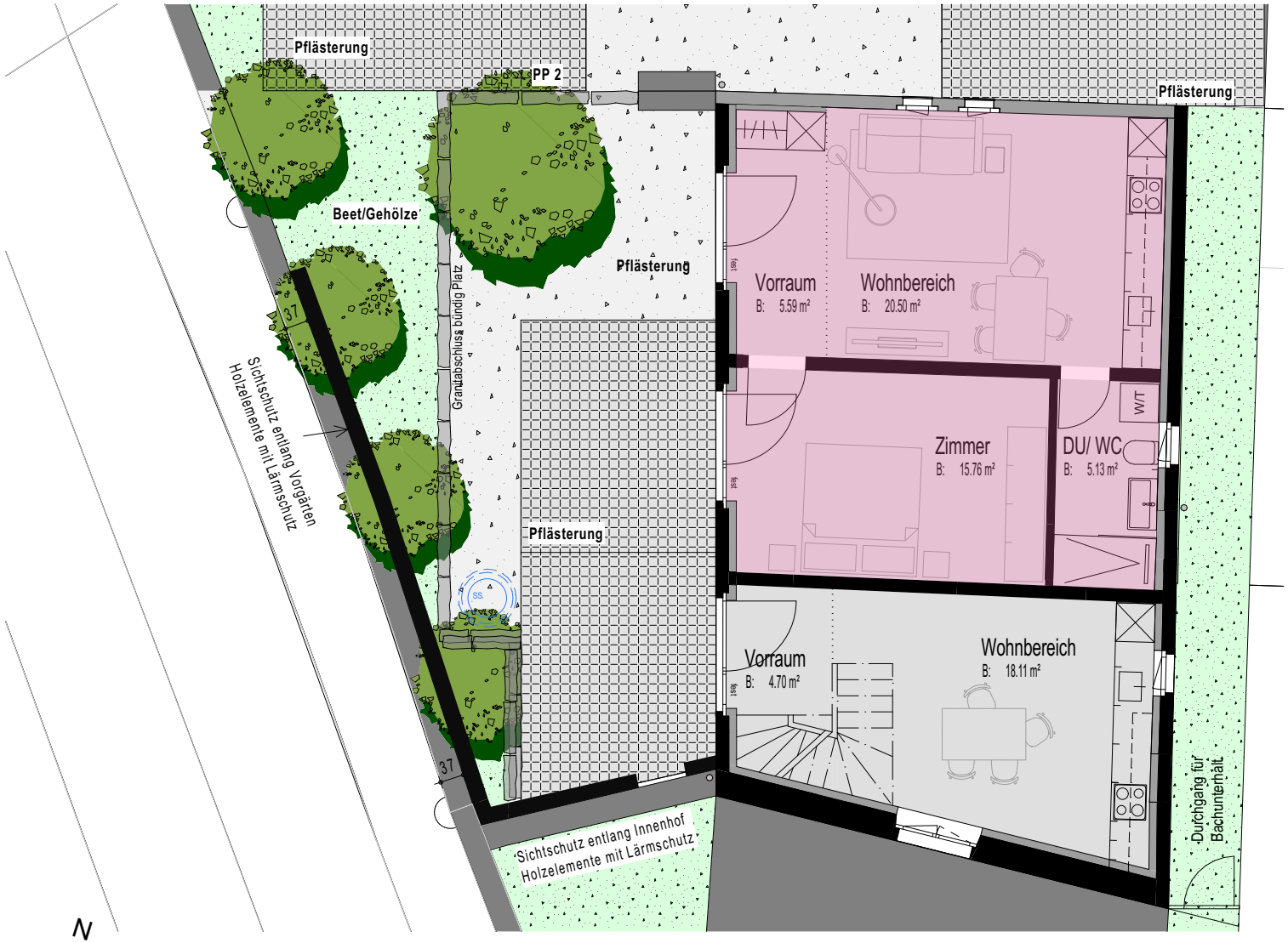

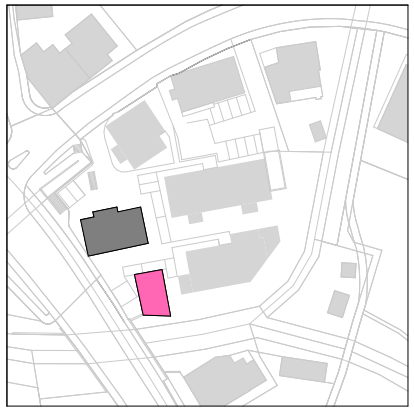

Massstab 1:100

0 1 2 3 4 5 6

Matzingen
Umbau Waschhaus
St. Gallerstrasse 3+

Wohnung **007**

Erdgeschoss / Dachgeschoss *3.5 Zimmer*

Wohnung: 79.5 m²

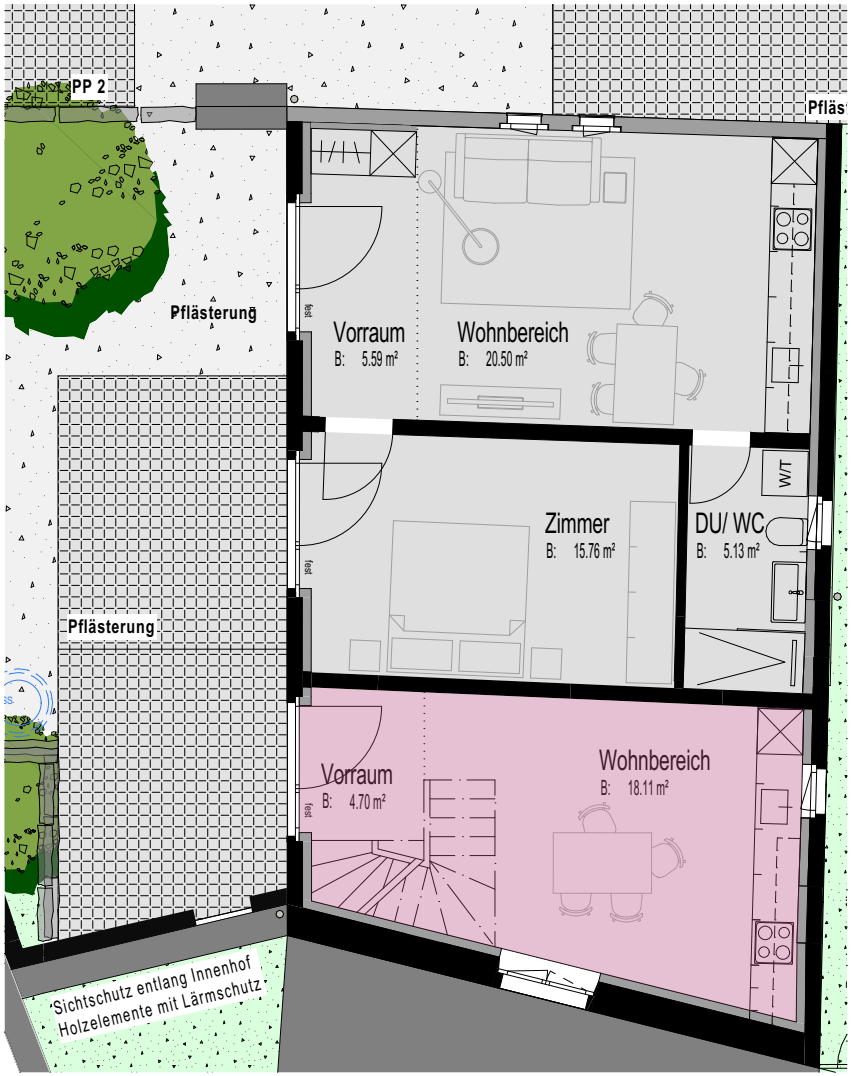

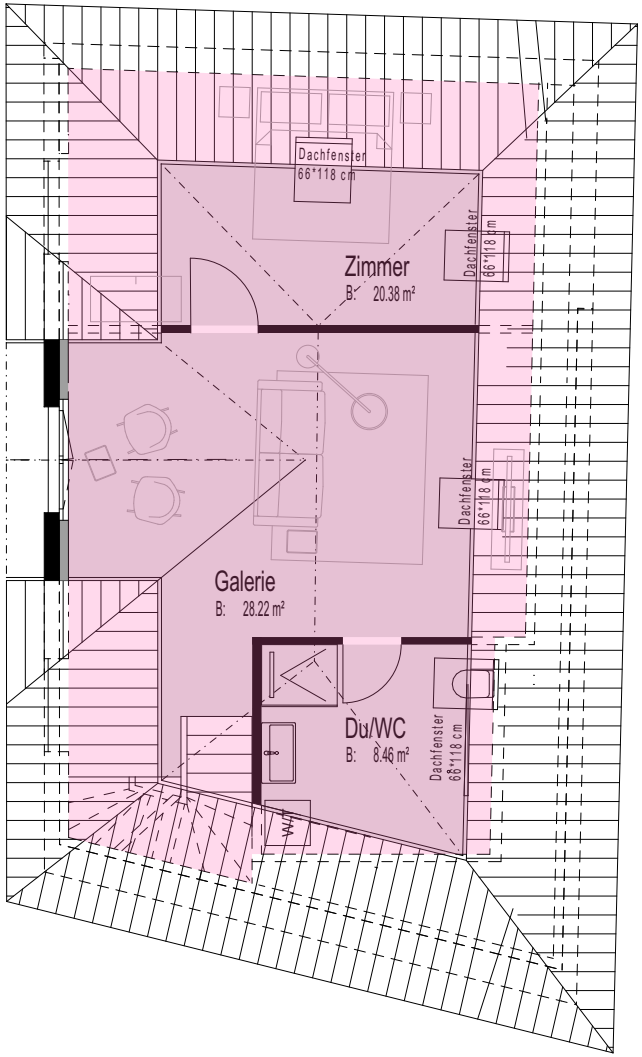

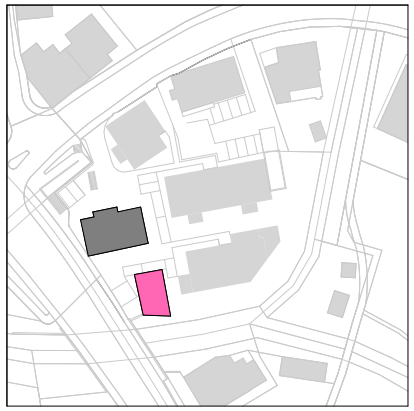

Massstab 1:100

0 1 2 3 4 5 6