BERNSTRASSE 67

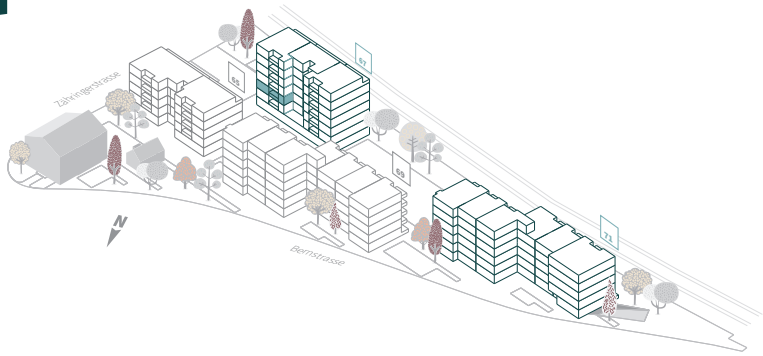

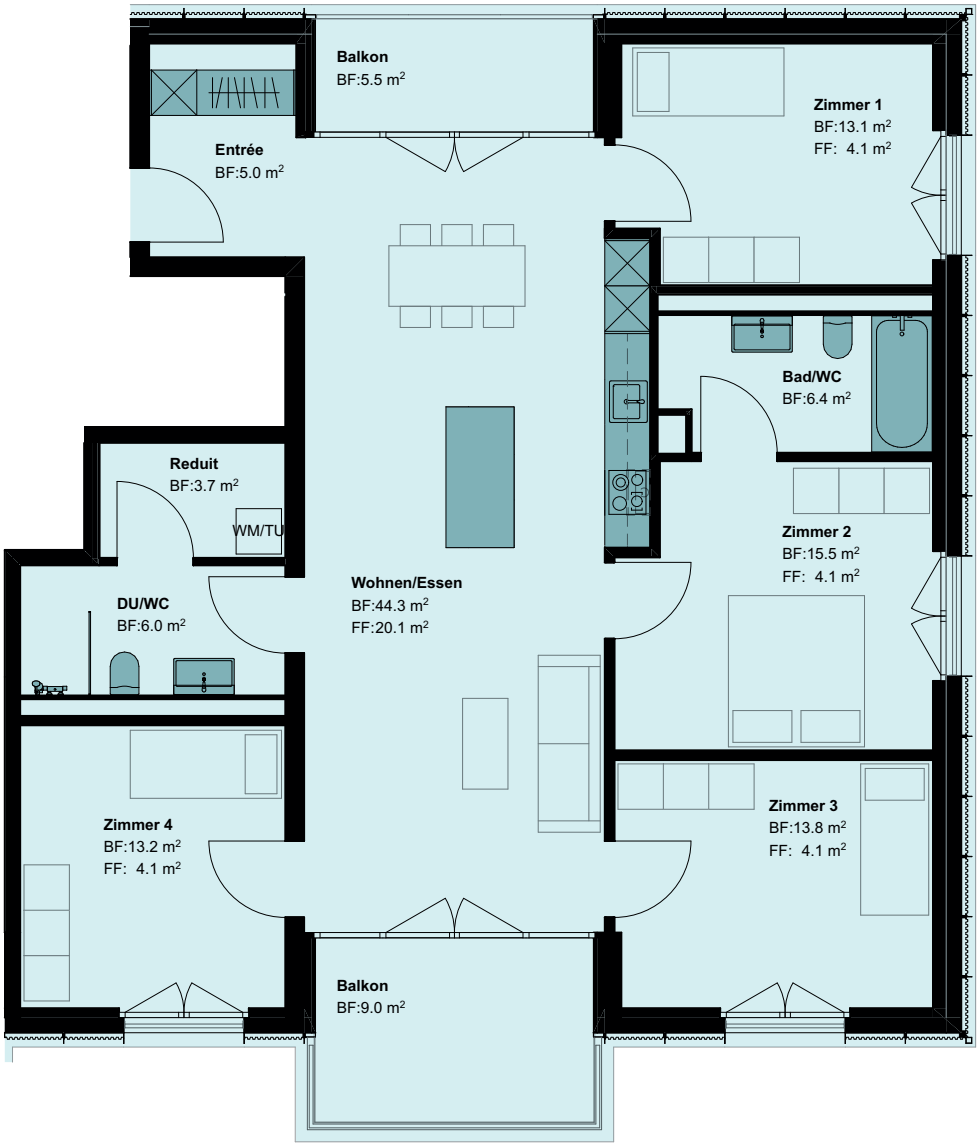
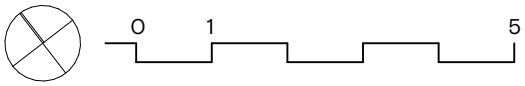
67.02.3
5½-Zimmer-Wohnung
Nettofläche: 121 m²
Balkonfläche: 14.5 m²
2. OG