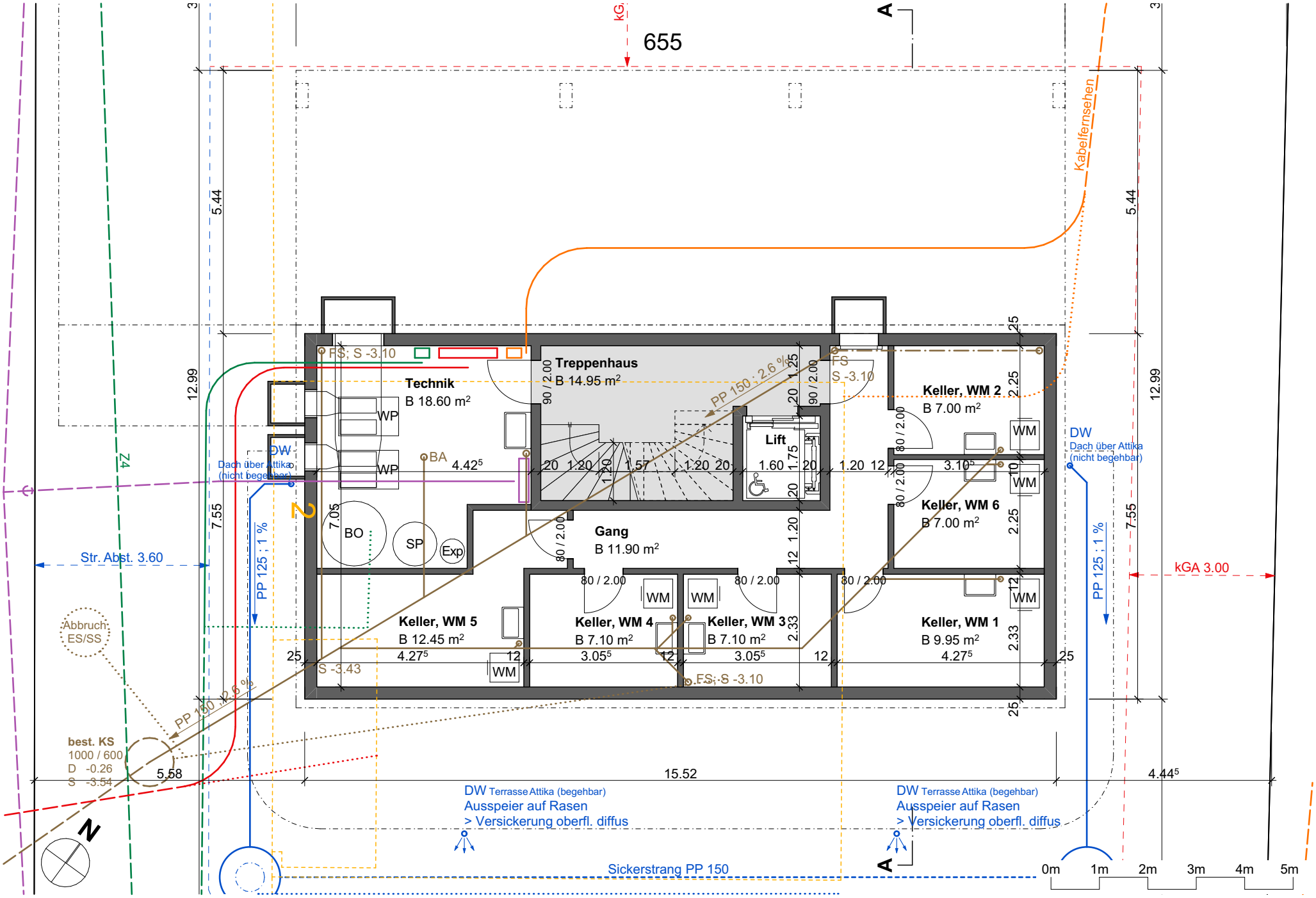

Napf Immobilien AG, Hauptstrasse 117, 6182 Escholzmatt | Neubau MFH, obere Wegmattestrasse 2, 3555 Trubschachen **Grundriss Untergeschoss** **1:100** | 22.10.2026 mb |2014 - VK.02