ERDGESCHOSS
HAUS B

ERDGESCHOSS | E3	
Zimmer	4 ½
Geschoss	Erdgeschoss
Nettowohnfläche	127 m²
Keller	17.7 m²
Waschen	6.1 m²
Balkon/Terrasse	21.2 m²
Garten	330 m²
Preis	CHF 1 800 000

Mst. 1:200

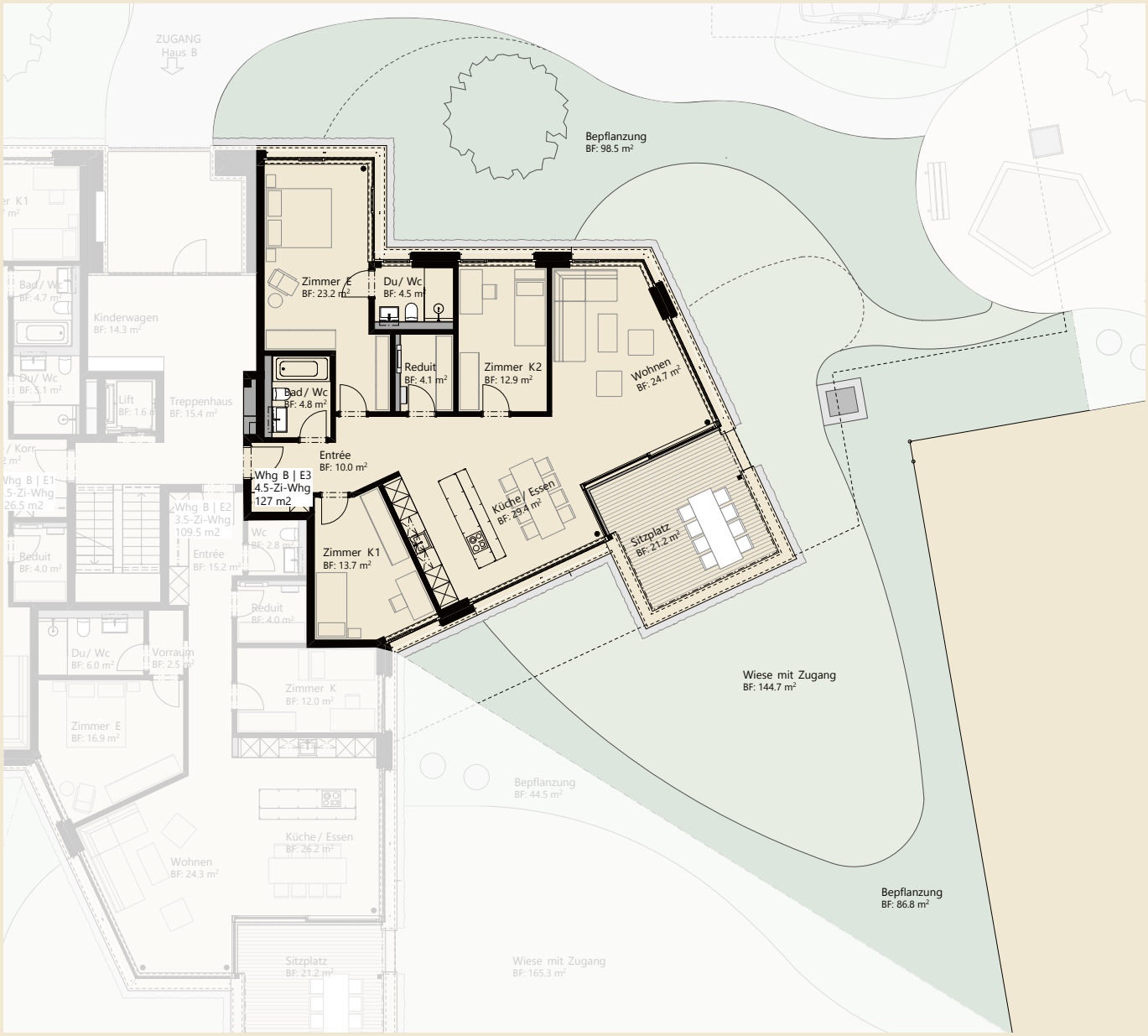

MINERGIE-P®

PAPILLON