GRUNDRISS 4.5 ZIMMERWOHNUNG OG / 13

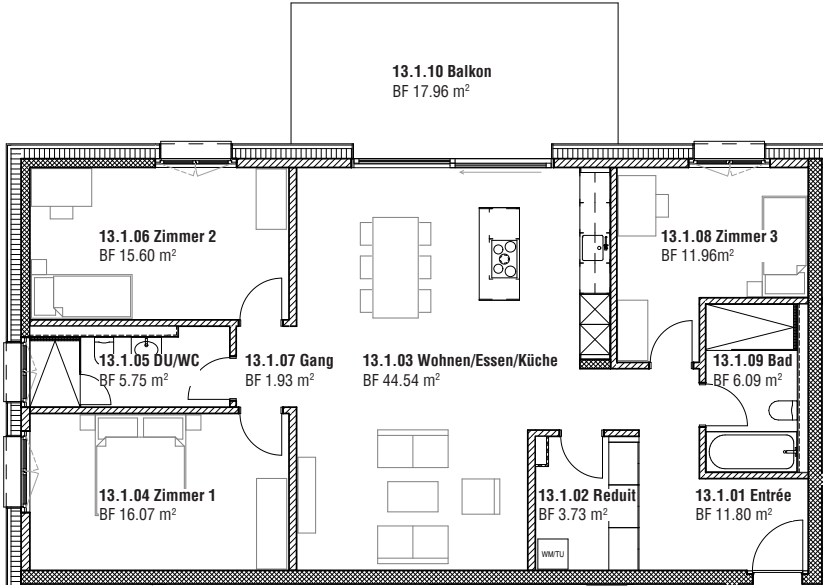

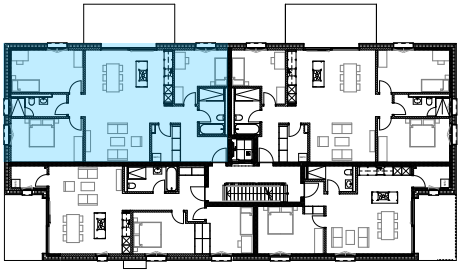

4.5-ZWG Obergeschoss OG / 13

Nettowohnfläche (NWF)	Total	117.47 m²
13.1.01 Entrée		11.80 m²
13.1.02 Reduit		3.73 m²
13.1.03 Wohnen/Essen/Küche		44.54 m²
13.1.04 Zimmer 1		16.07 m²
13.1.05 DU/WC		5.75 m²
13.1.06 Zimmer 2		15.60 m²
13.1.07 Gang		1.93 m²
13.1.08 Zimmer 3		11.96 m²
13.1.09 Bad		6.09 m²
13.1.10 Balkon (AF)		17.96 m²

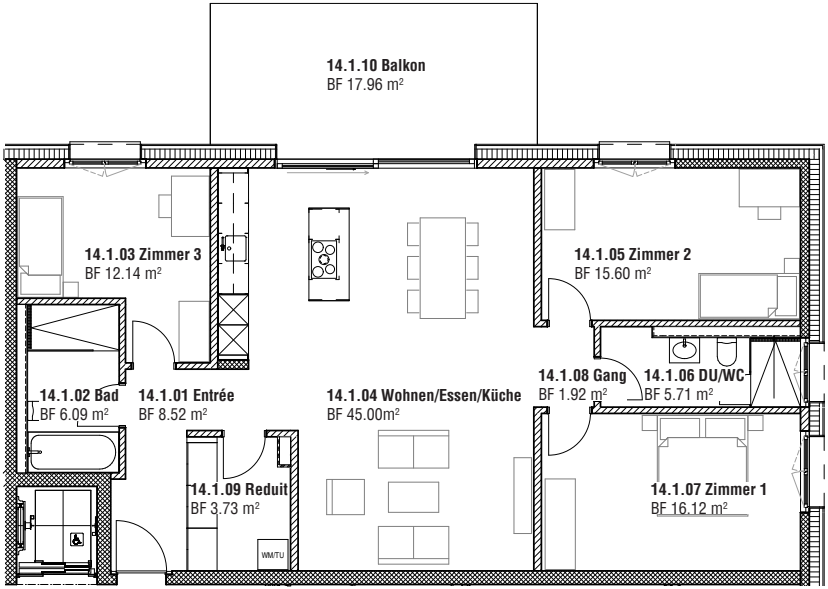

4.5-ZWG Obergeschoss OG / 14

Nettowohnfläche (NWF)	Total	114.83 m²
14.1.01 Entrée		8.52 m²
14.1.02 Bad		6.09 m²
14.1.03 Zimmer 3		12.14 m²
14.1.04 Wohnen/Essen/Küche		45.00 m²
14.1.05 Zimmer 2		15.60 m²
14.1.06 DU/WC		5.71 m²
14.1.07 Zimmer 1		16.12 m²
14.1.08 Gang		1.92 m²
14.1.09 Reduit		3.73 m²
14.1.10 Balkon (AF)		17.96 m²

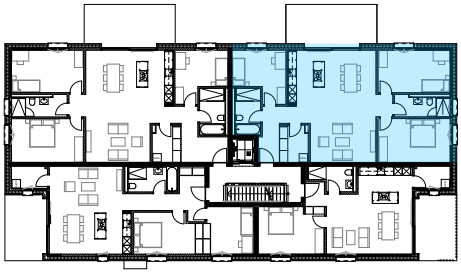

GRUNDRISS 4.5 ZIMMERWOHNUNG OG / 14

UNTERGESCHOSS