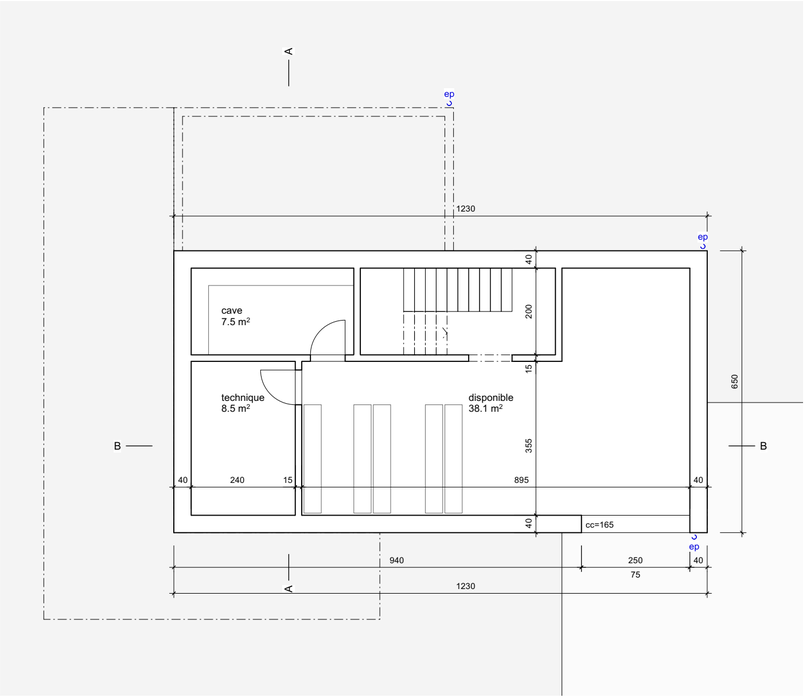

villa 01 - sous-sol

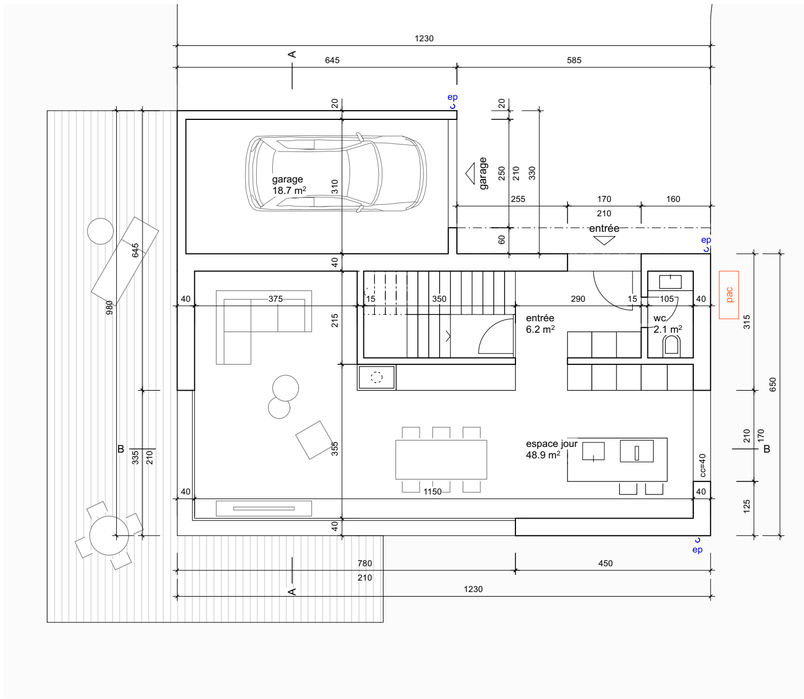

villa 01 - rez-de-chaussée

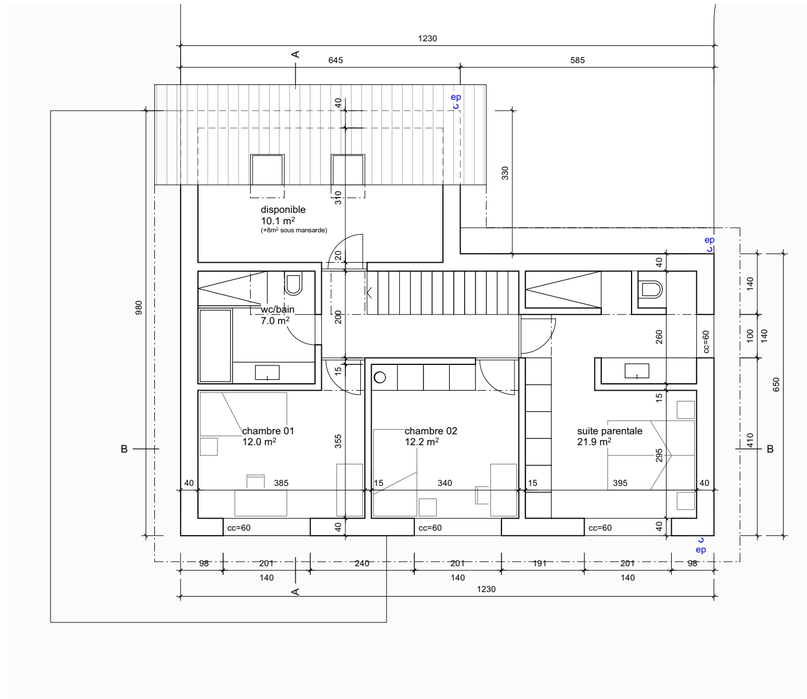

villa 01 - étage

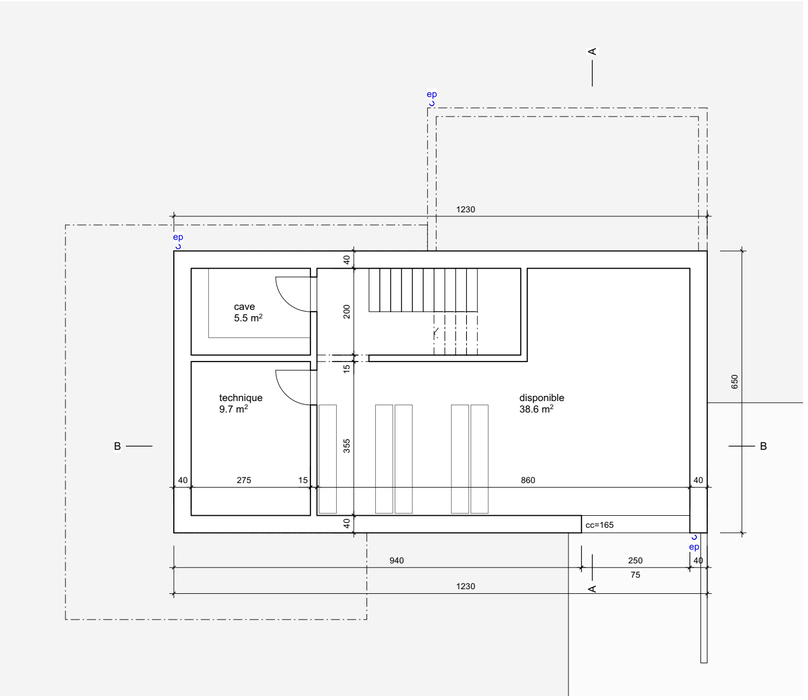

villas 02-03-04-05 - sous-sol

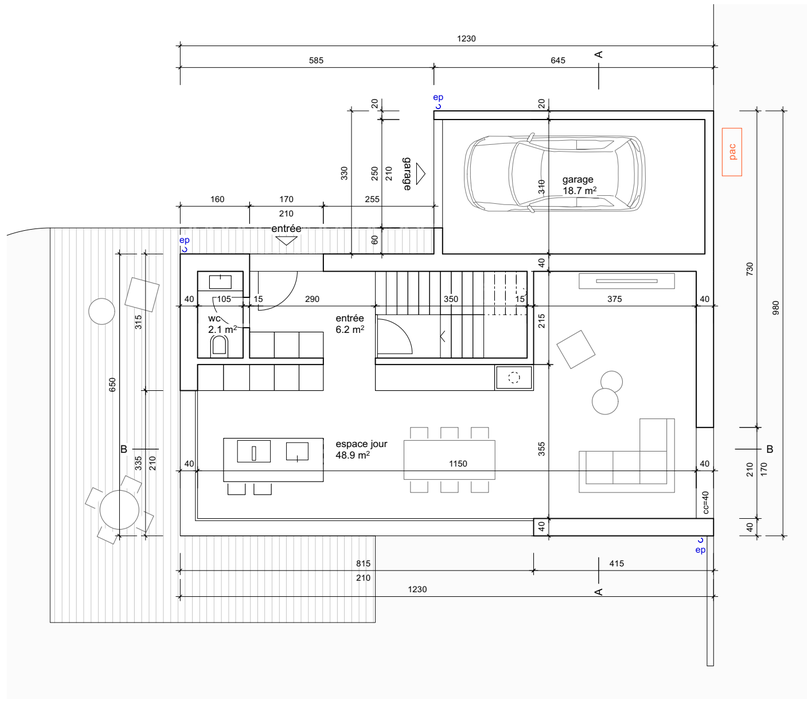

villas 02-03-04-05 - rez-de-chaussée

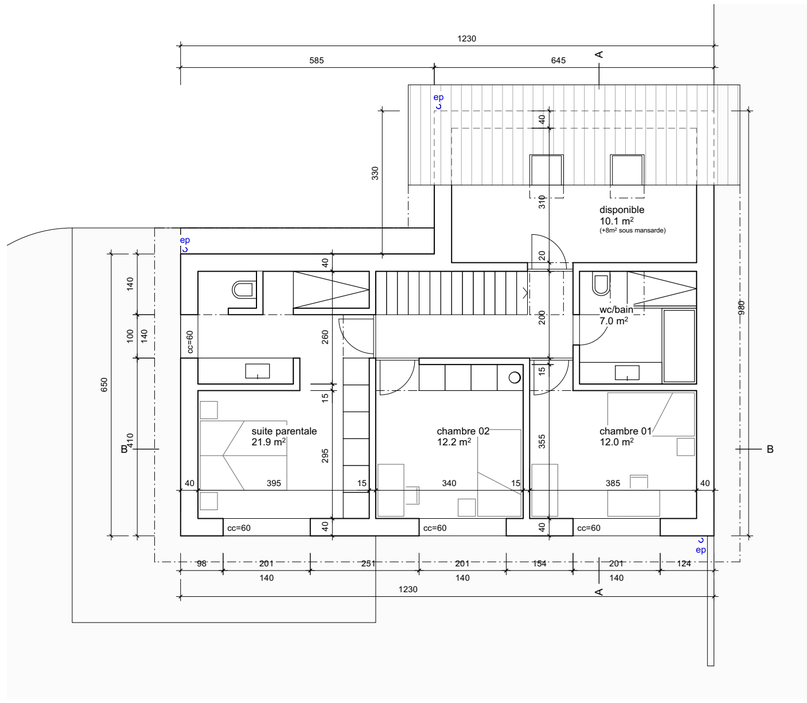

villas 02-03-04-05 - étage

maître d'ouvrage:

architecte:

coordonnées e = 2'565'780 n = 1'175'300
niveau référence rez ±0.00 = alt. m
adresse chantier route de Chénens | 1694 Chavannes-ss-O.

gdw architectes sa
grand-rue 52 / cp 167 +41 26 652 47 72
ch - 1680 romont www.gdw-architectes.ch

ENQUETE ORDINAIRE
plans

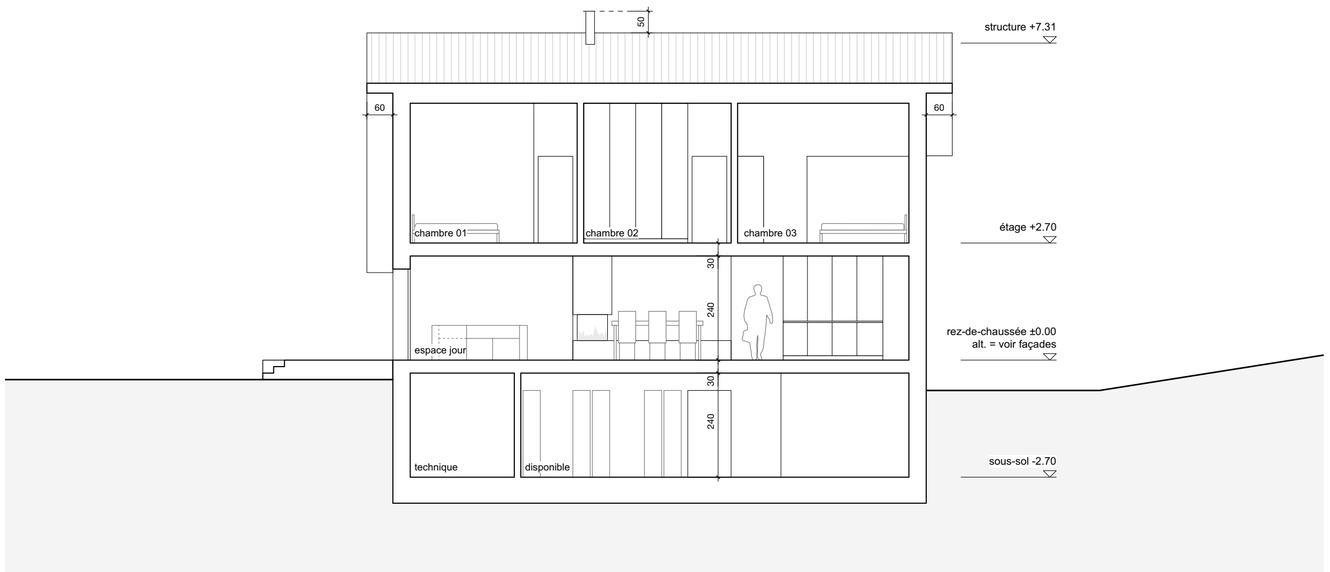

villa 01 - coupe B-B

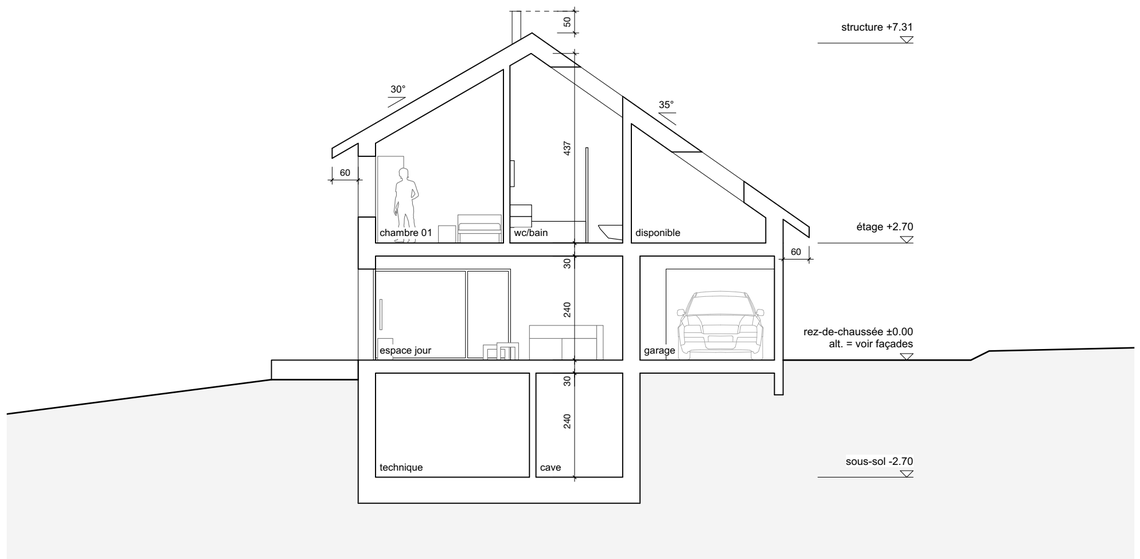

villa 01 - coupe A-A

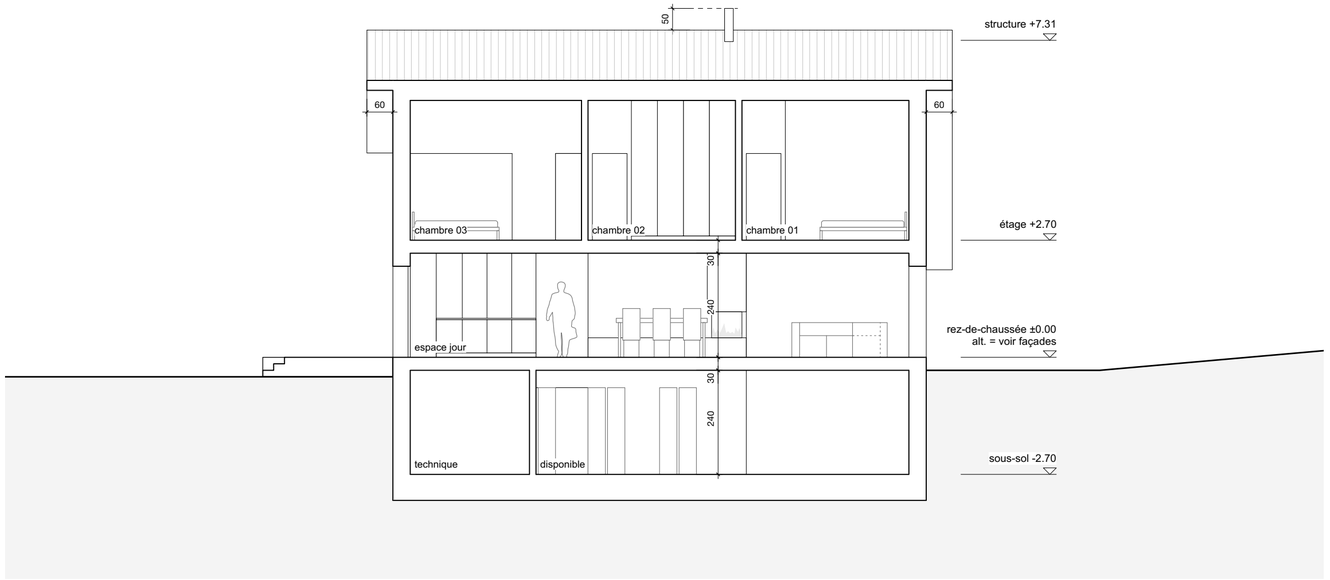

villas 02-03-04-05 - coupe B-B

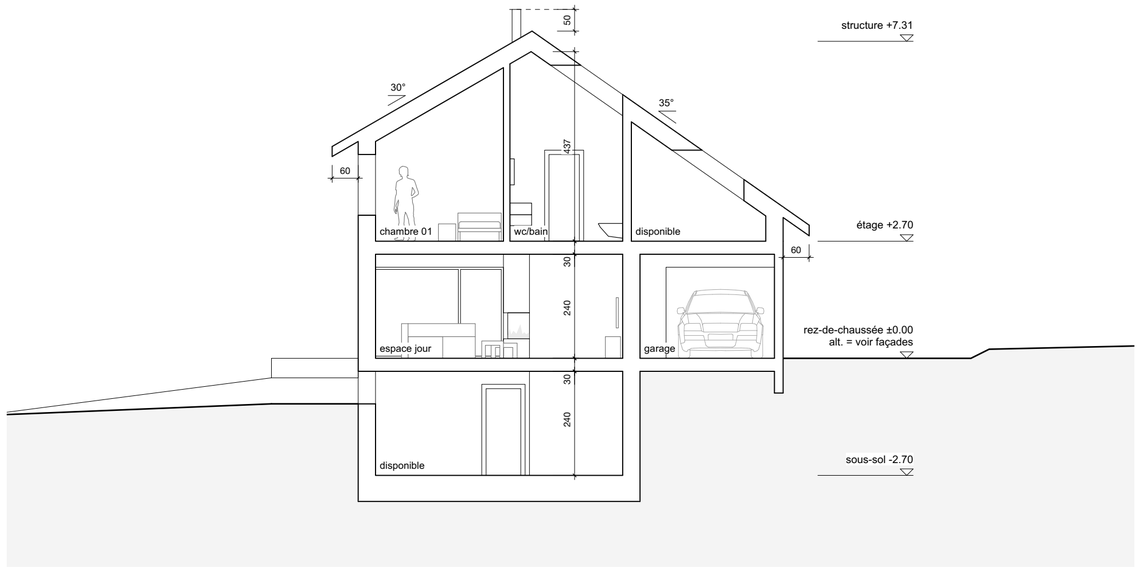

villas 02-03-04-05 - coupe A-A

maître d'ouvrage:

architecte:

coordonnées e = 2'565'780 n = 1'175'300
niveau référence rez ±0.00 = alt. m
adresse chantier route de Chénens | 1694 Chavannes-ss-O.

coupes de principe :
le terrain naturel et aménagé de chaque villa est indiqué
sur le plan d'implantation et leurs façades respectives

ENQUETE ORDINAIRE
coupes de principe

gdw architectes sa
grand-rue 52 / cp 167 +41 26 652 47 72
ch - 1680 romont www.gdw-architectes.ch

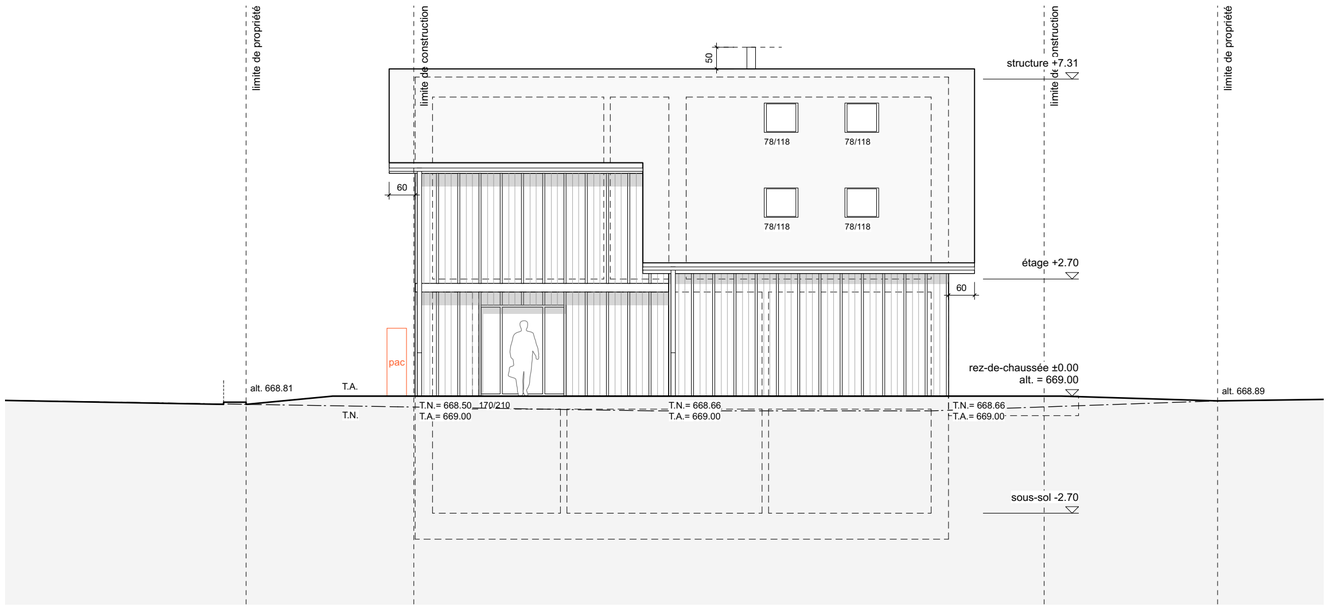

nord-ouest

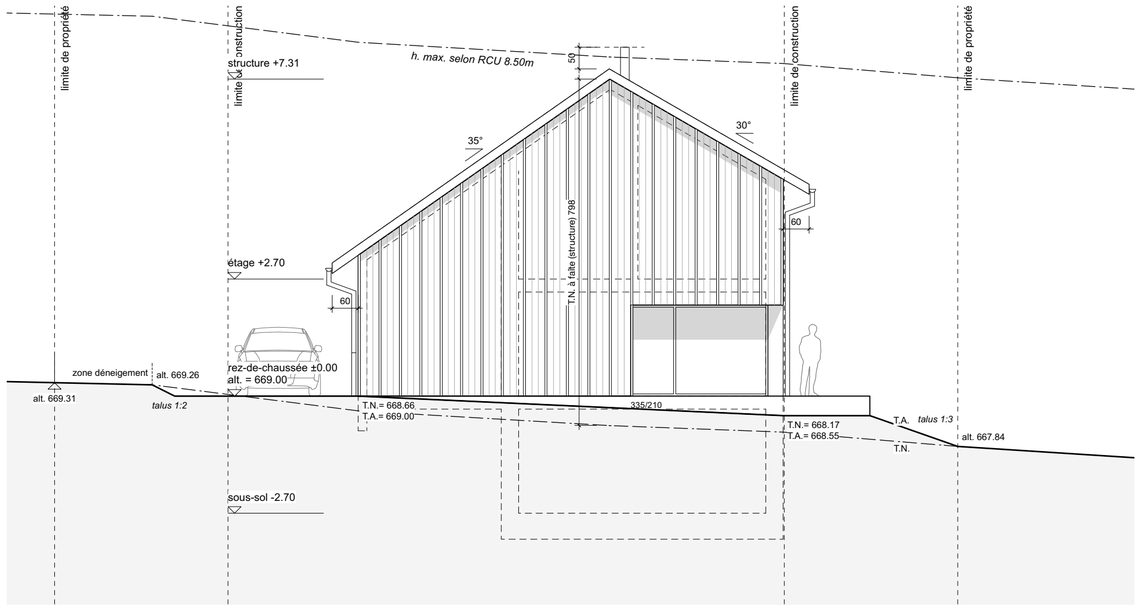

sud-ouest

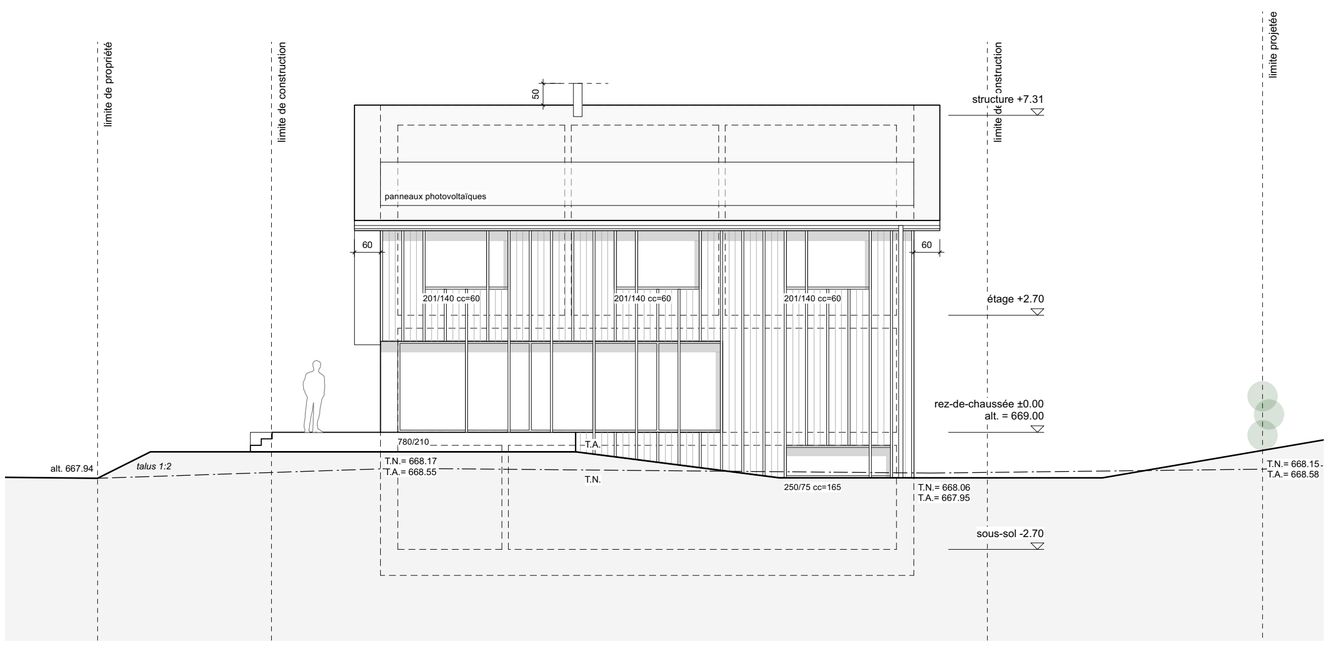

sud-est

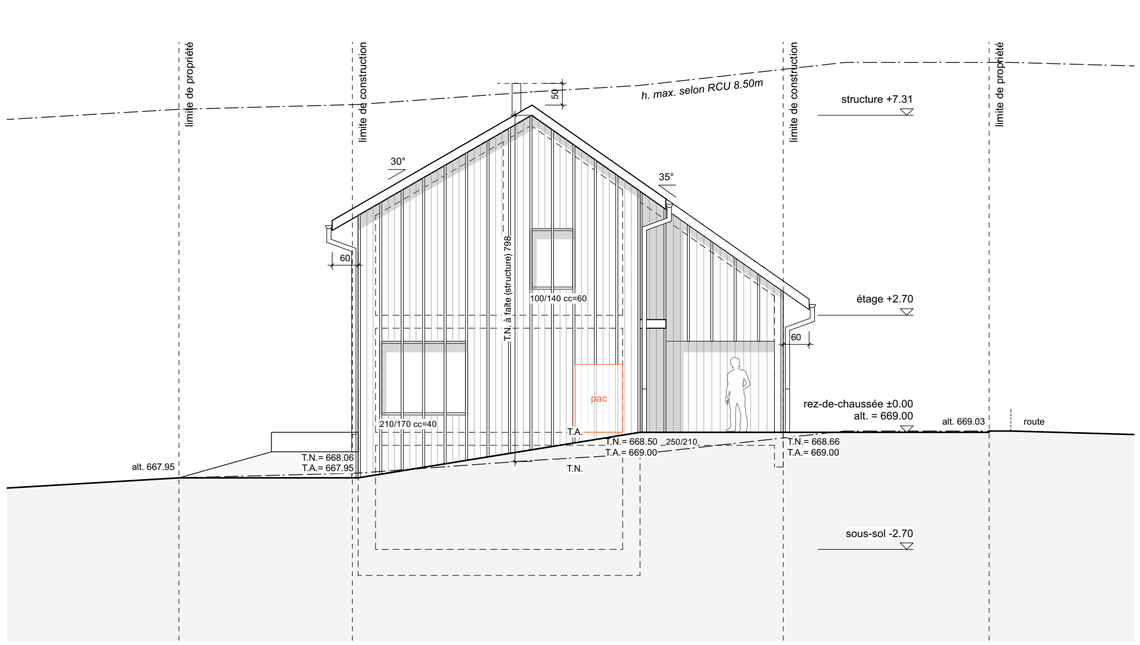

nord-est

maître d'ouvrage:

architecte:

coordonnées e = 2'565'780 n = 1'175'300
niveau référence rez ±0.00 = alt. m
adresse chantier route de Chénens | 1694 Chavannes-ss-O.

gdw architectes sa
grand-rue 52 / cp 167 +41 26 652 47 72
ch - 1680 romont www.gdw-architectes.ch

ENQUETE ORDINAIRE
villa 01 - façades

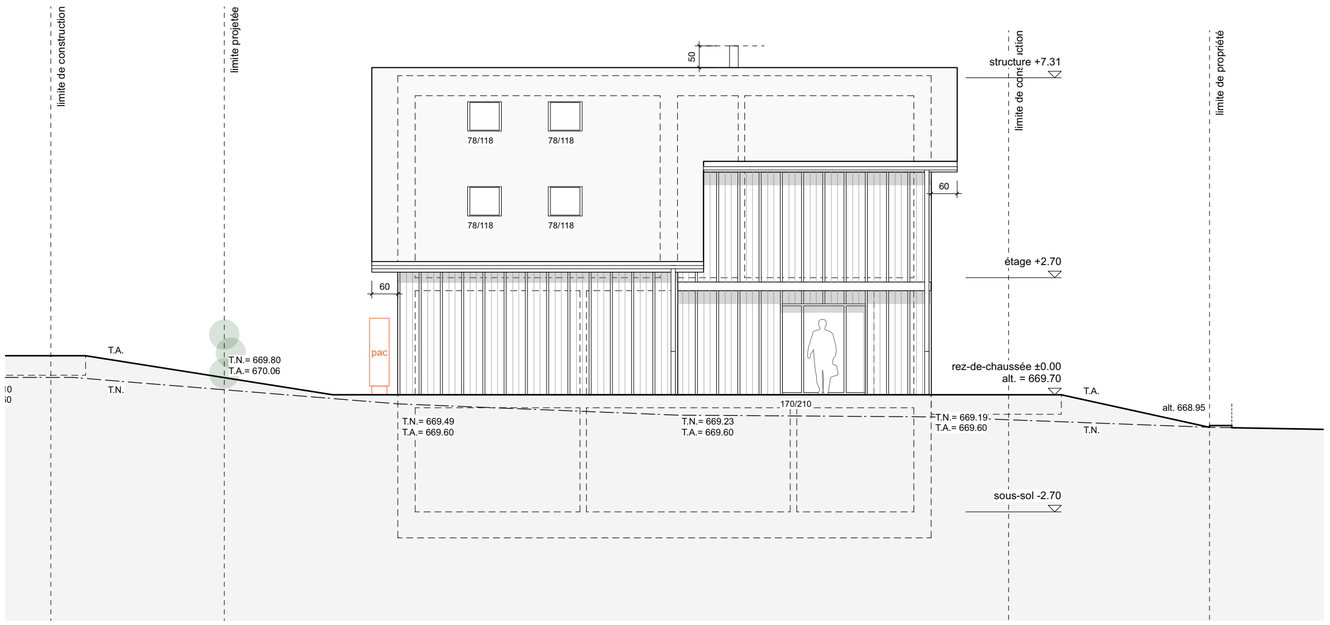

nord-ouest

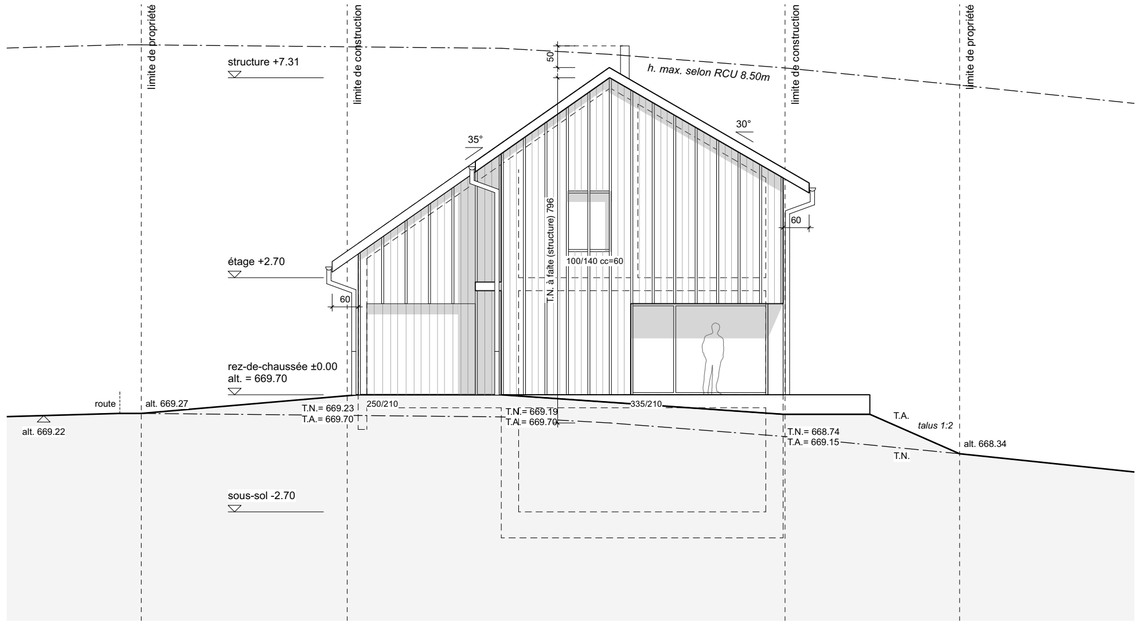

sud-ouest

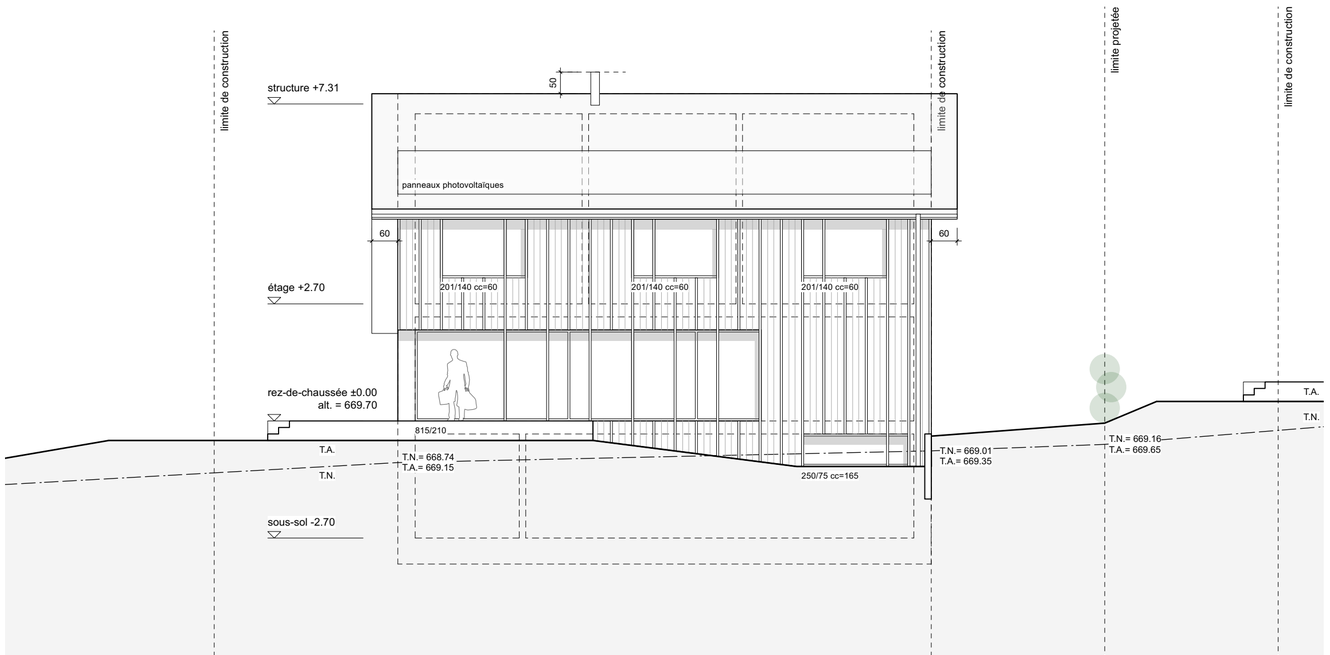

sud-est

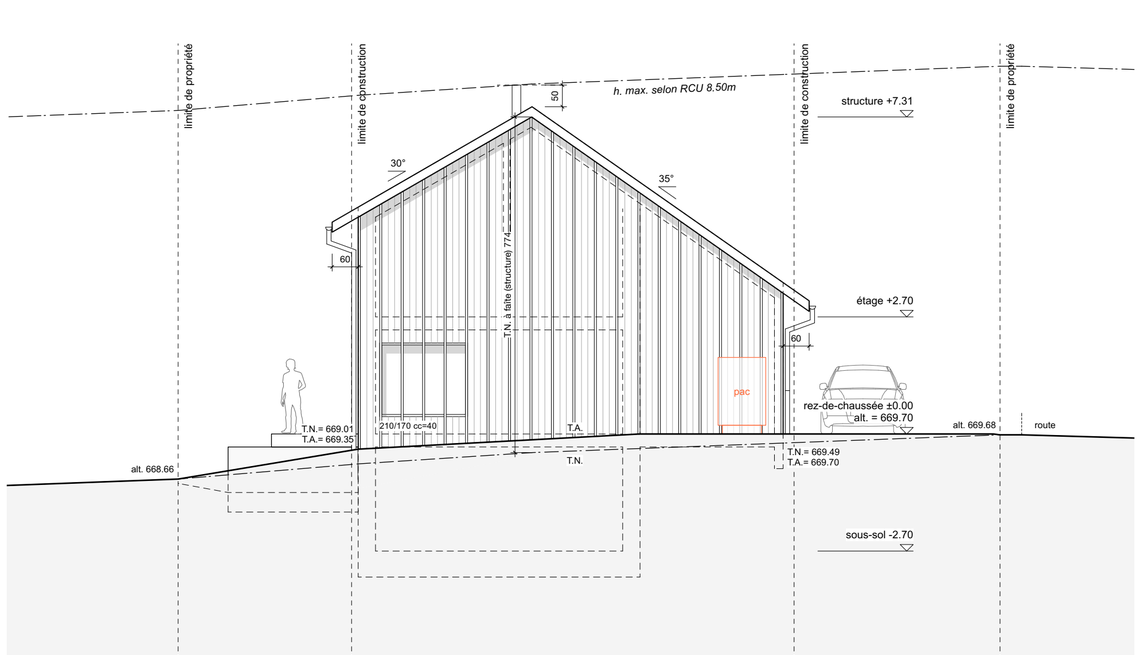

nord-est

maître d'ouvrage:

architecte:

coordonnées e = 2'565'780 n = 1'175'300
niveau référence rez ±0.00 = alt. m
adresse chantier route de Chénens | 1694 Chavannes-ss-O.

gdw architectes sa
grand-rue 52 / cp 167 +41 26 652 47 72
ch - 1680 romont www.gdw-architectes.ch

ENQUETE ORDINAIRE
villa 02 - façades

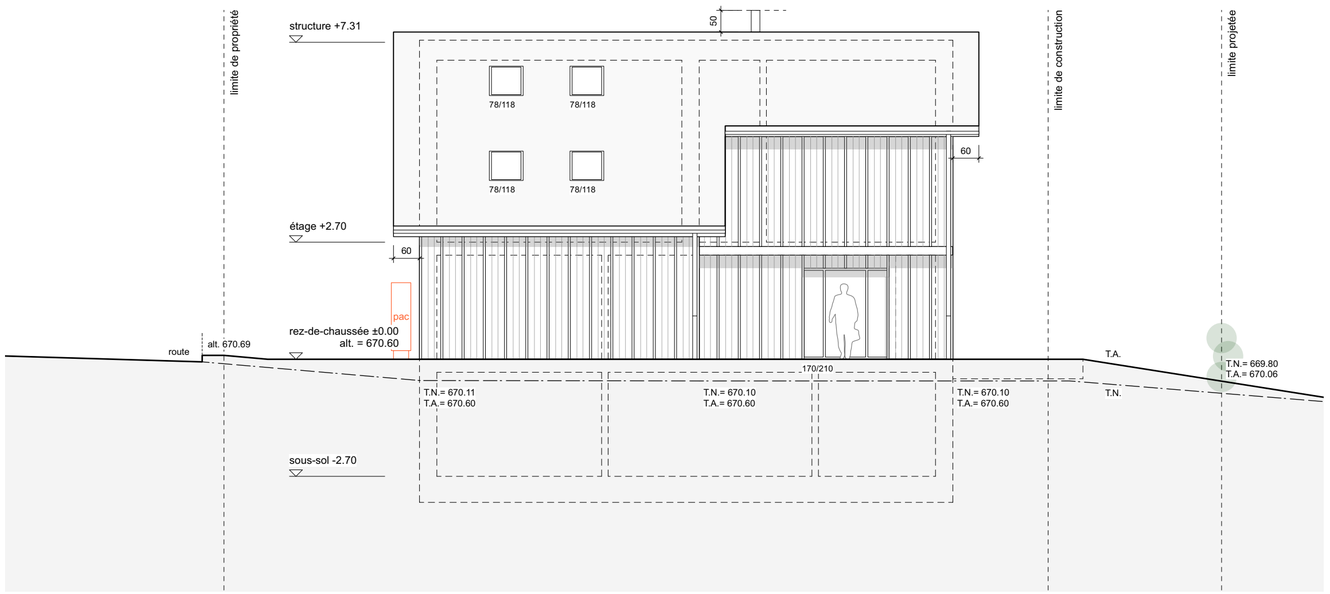

nord-ouest

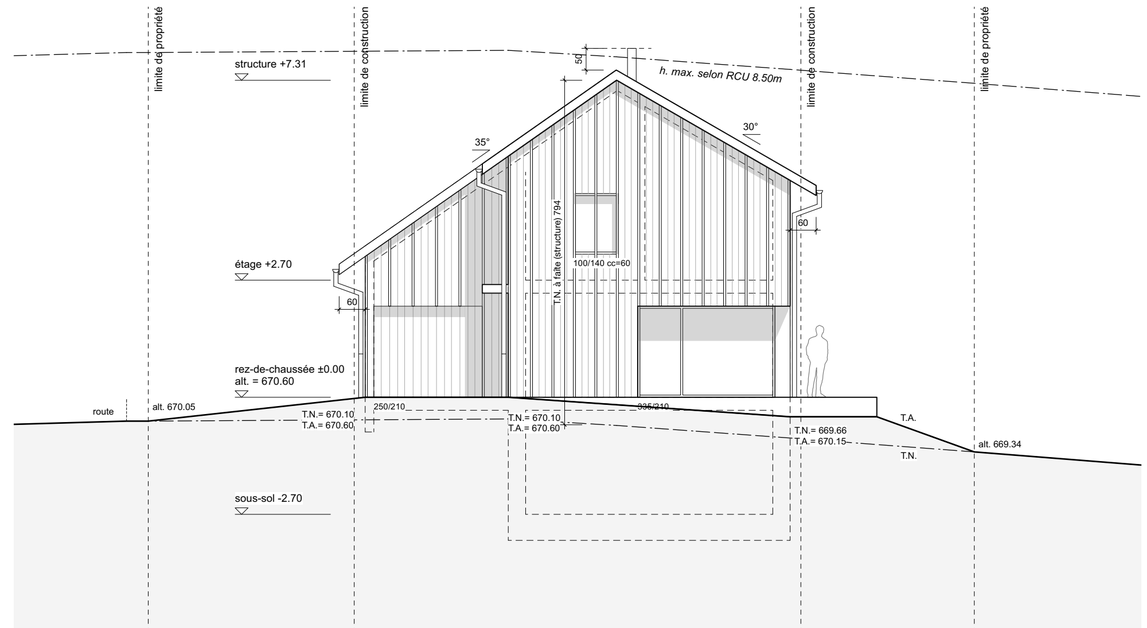

sud-ouest

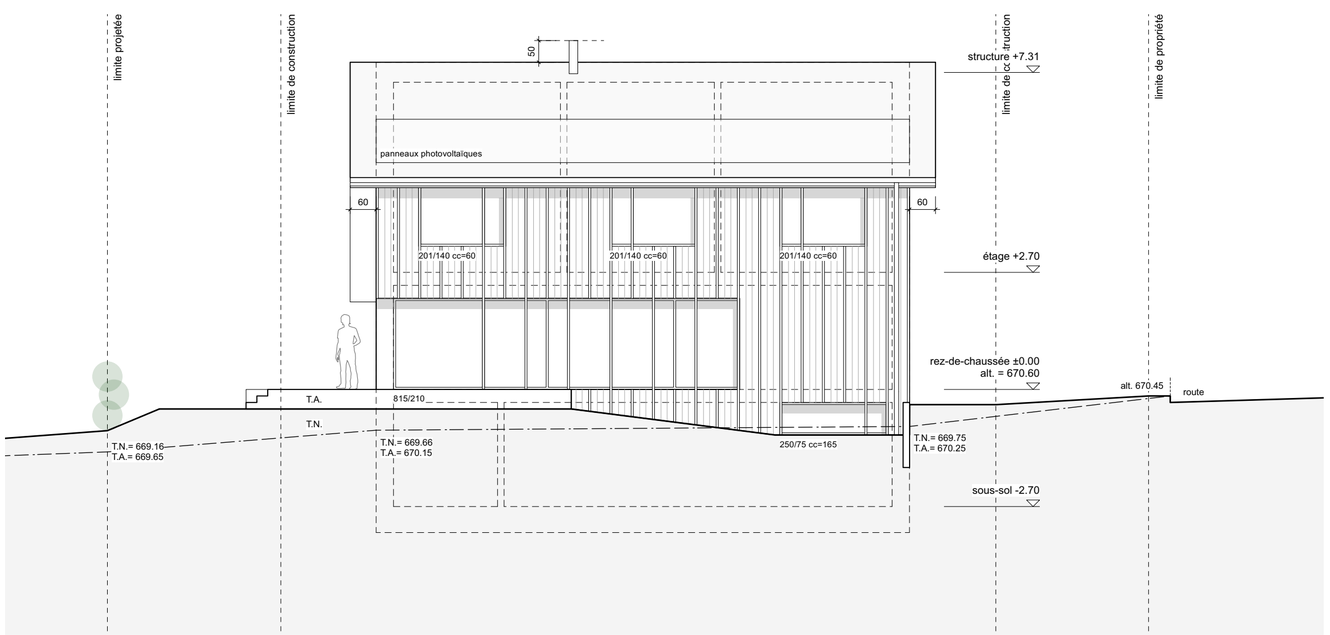

sud-est

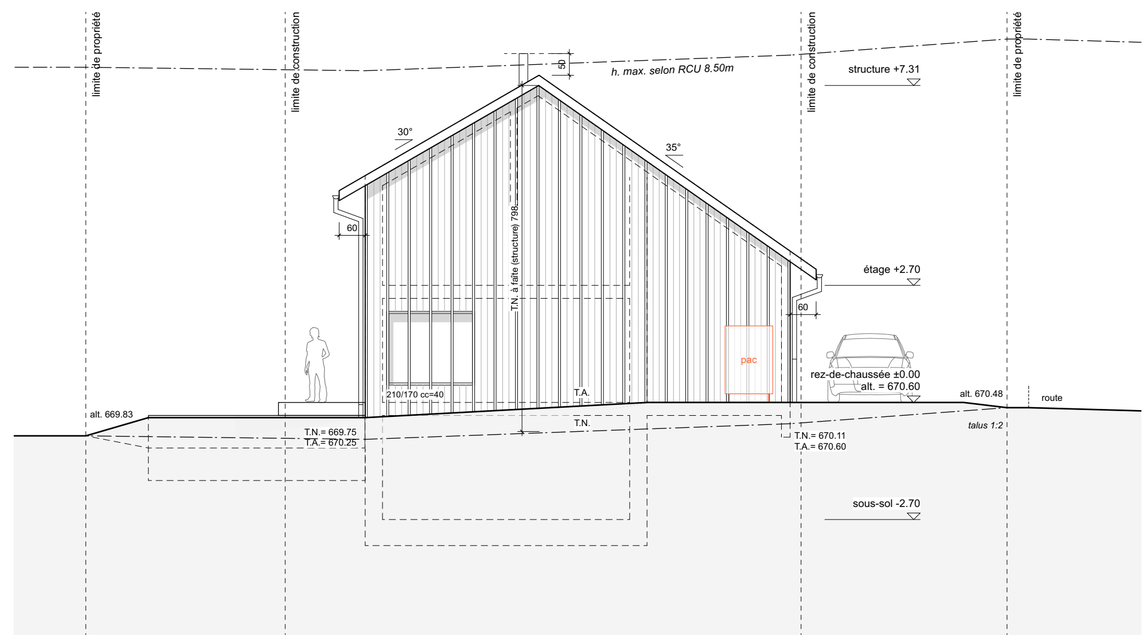

nord-est

maître d'ouvrage:

architecte:

coordonnées	e = 2'565'780 n = 1'175'300
niveau référence	rez ±0.00 = alt. m
adresse chantier	route de Chénens | 1694 Chavannes-ss-O.

gdw architectes sa
grand-rue 52 / cp 167 +41 26 652 47 72
ch - 1680 romont www.gdw-architectes.ch

ENQUETE ORDINAIRE
villa 03 - façades

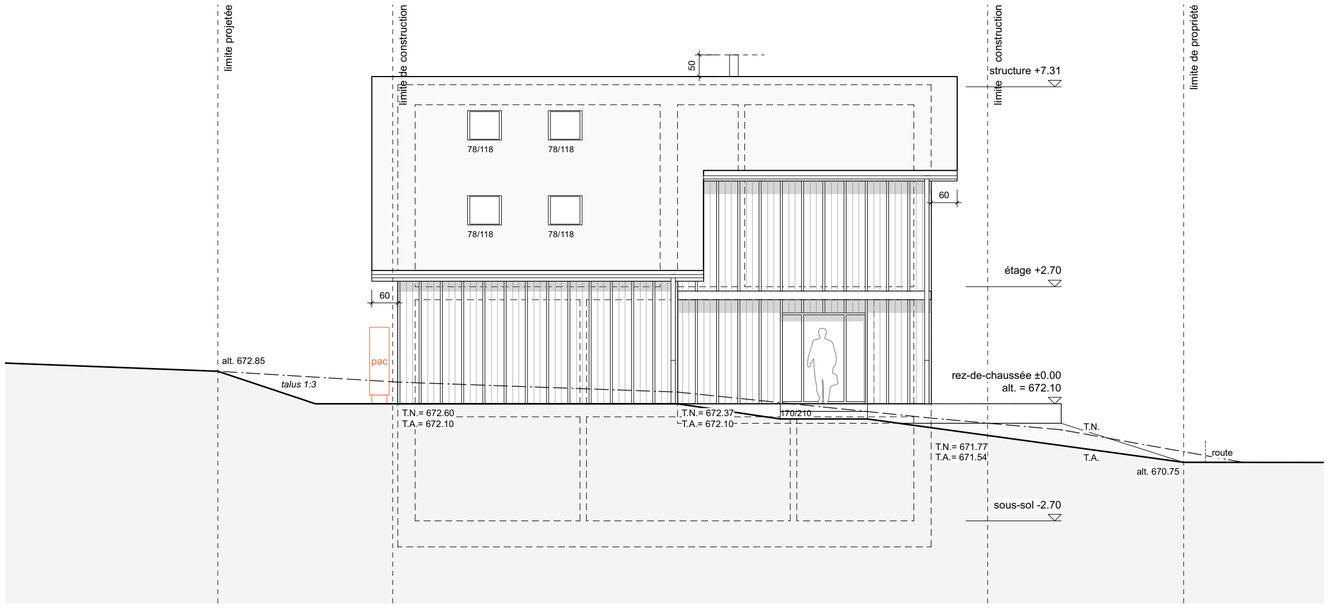

nord-ouest

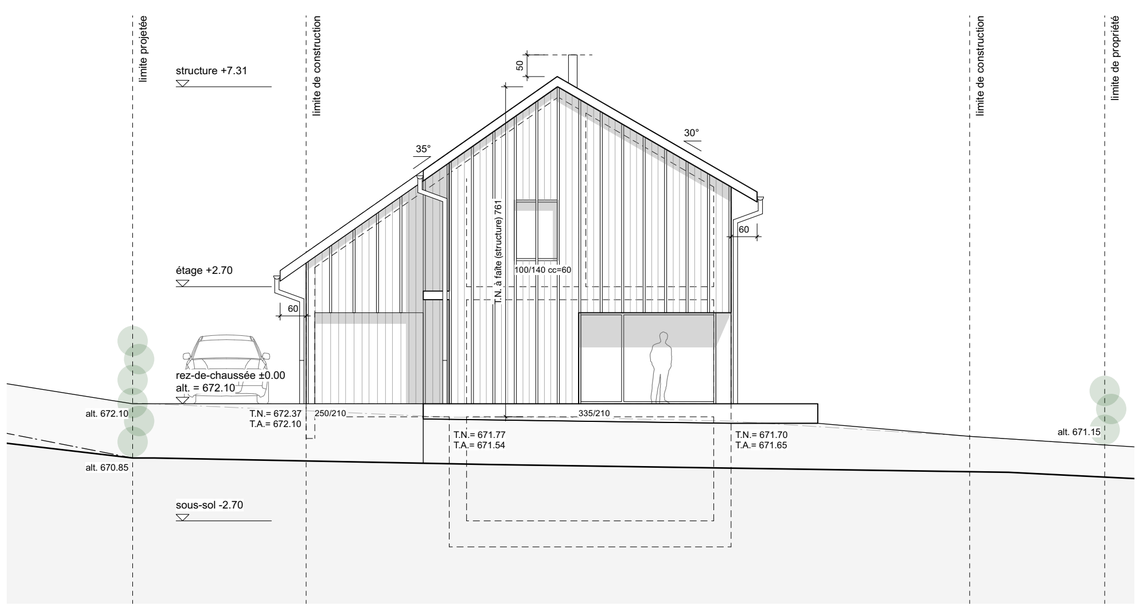

sud-ouest

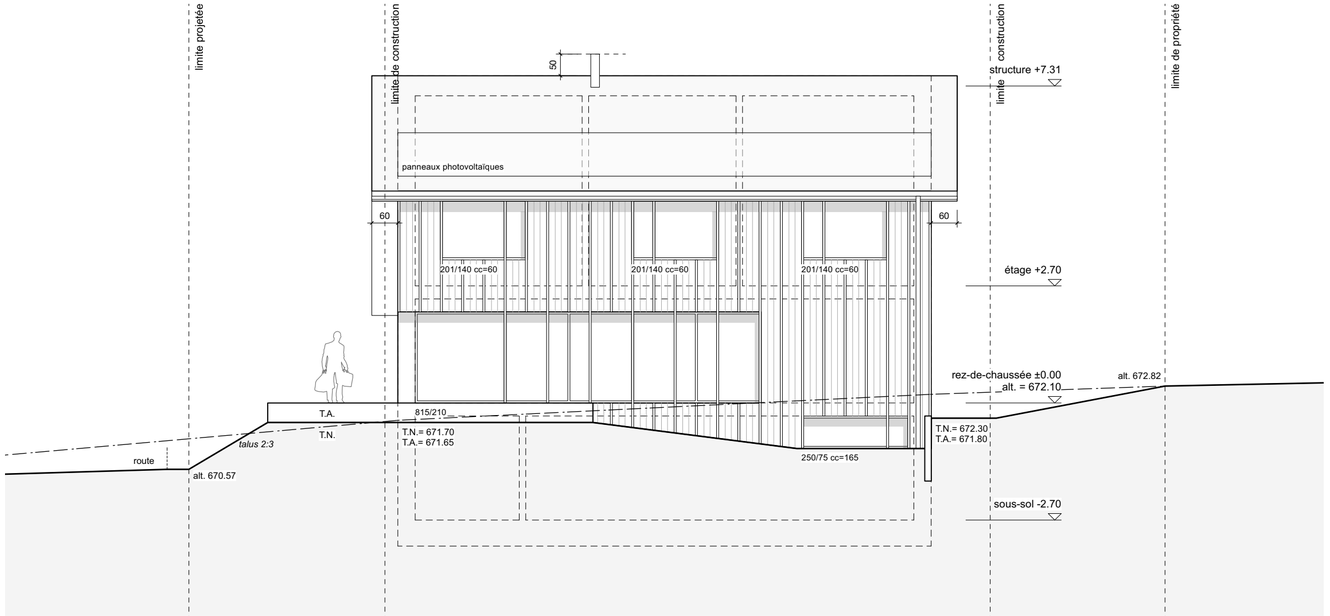

sud-est

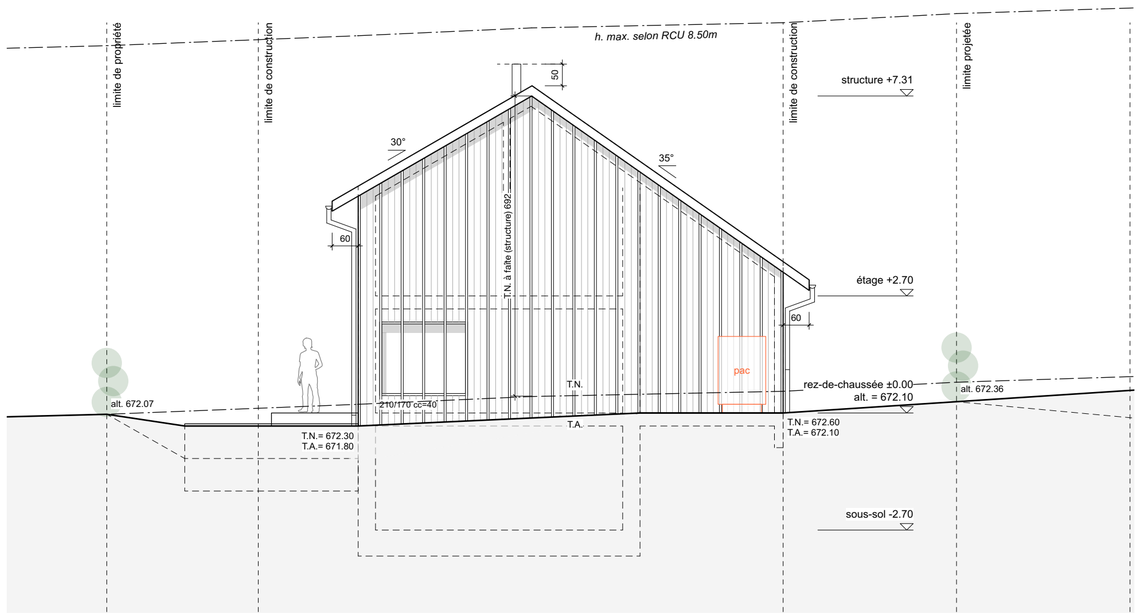

nord-est

maître d'ouvrage:

architecte:

coordonnées e = 2'565'780 n = 1'175'300
niveau référence rez ±0.00 = alt. m
adresse chantier route de Chénens | 1694 Chavannes-ss-O.

gdw architectes sa
grand-rue 52 / cp 167 +41 26 652 47 72
ch - 1680 romont www.gdw-architectes.ch

ENQUETE ORDINAIRE
villa 04 - façades

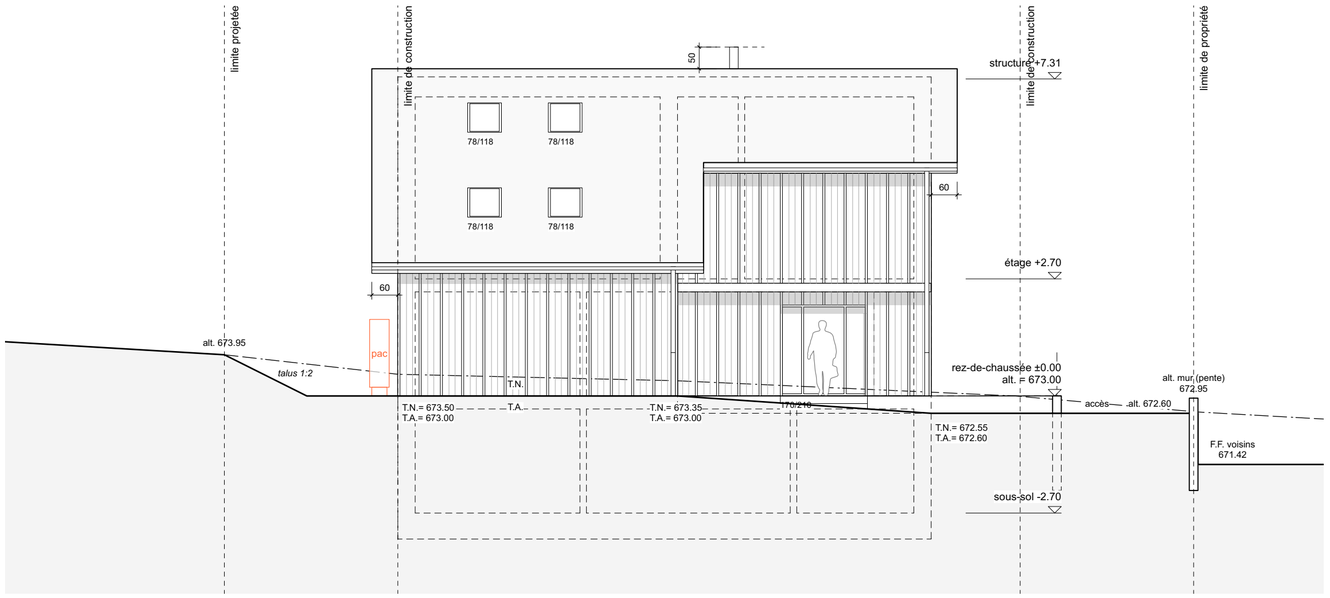

nord-ouest

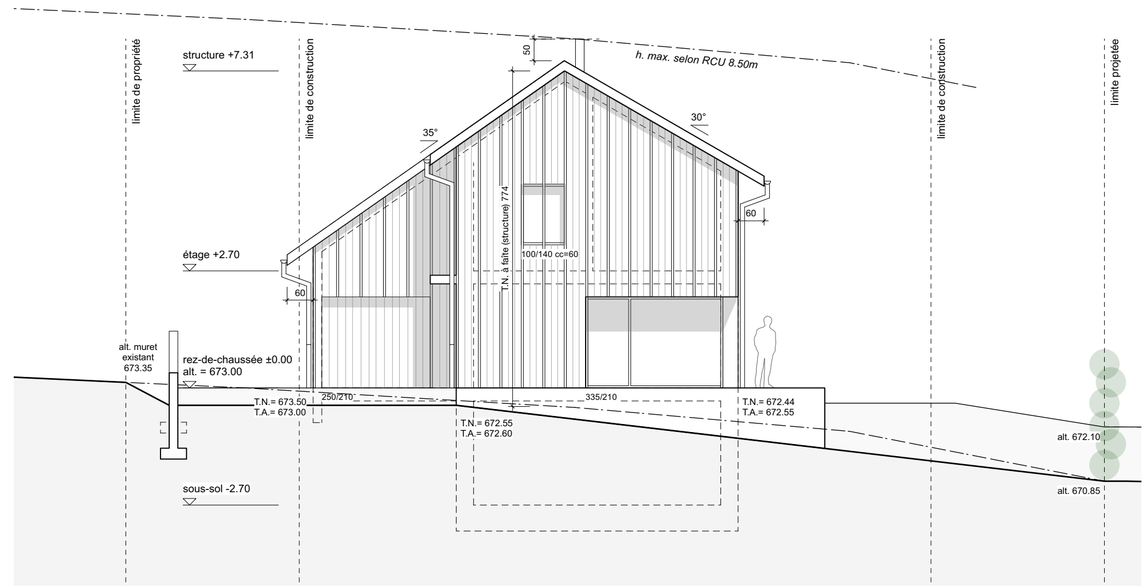

sud-ouest

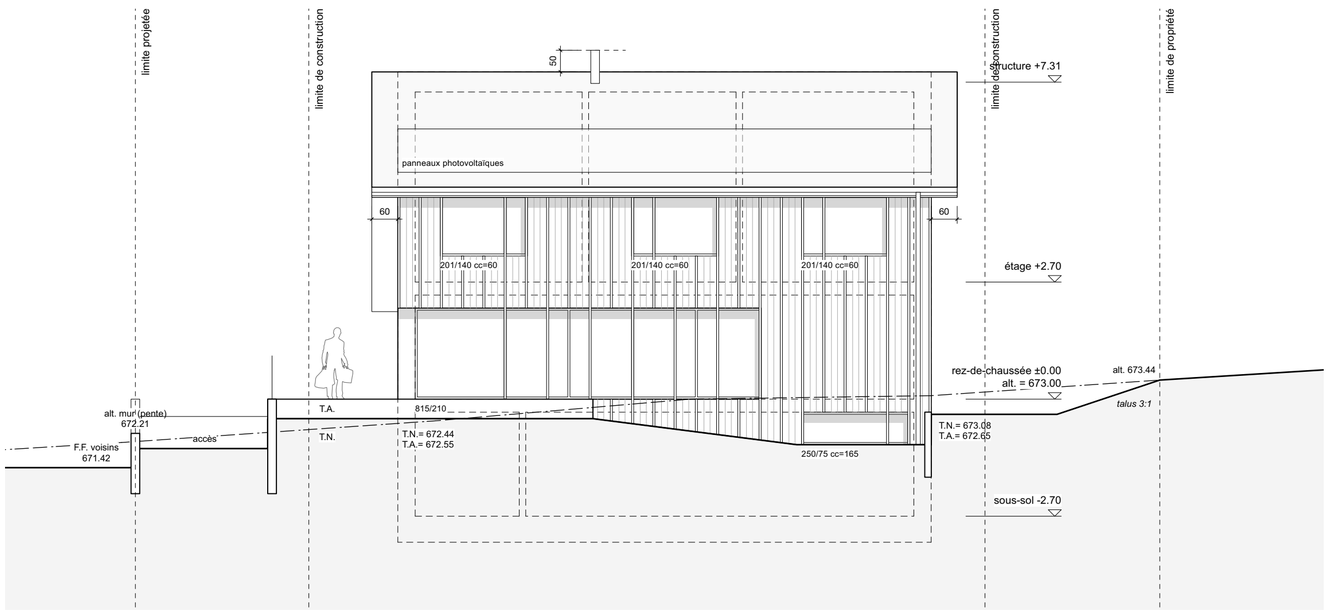

sud-est

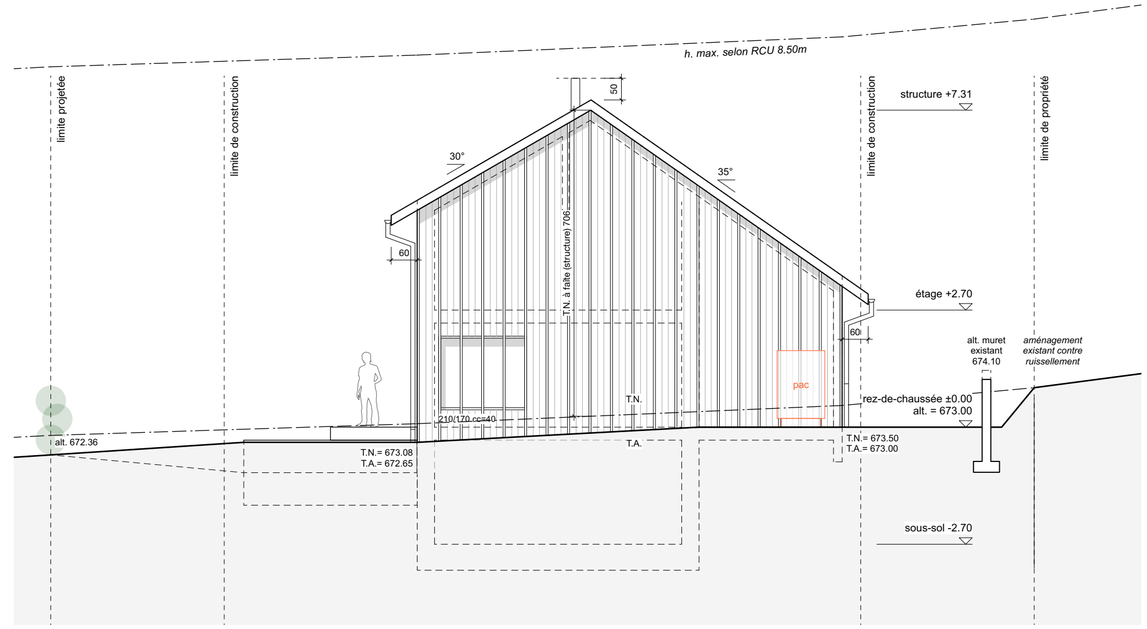

nord-est

maître d'ouvrage:

architecte:

coordonnées e = 2'565'780 n = 1'175'300
niveau référence rez ±0.00 = alt. m
adresse chantier route de Chénens | 1694 Chavannes-ss-O.

gdw architectes sa
grand-rue 52 / cp 167 +41 26 652 47 72
ch - 1680 romont www.gdw-architectes.ch

ENQUETE ORDINAIRE
villa 05 - façades